



NILIMAR Ships Sale & Purchase

MARKET REPORT – WEEK 51 + 52

BASED ON SALES AND PURCHASES OF VESSELS WEEK ENDED FRIDAY 31ST DECEMBER 2010

"HAPPY NEW YEAR"

TANKERS

VESSEL'S NAME	DWT	YEAR BUILT	YARD	HULL	PRICE USD \$	BUYERS	COMMENTS
FORMOSA PRODUCT ALPINE	70,426	11/2004	UNIVERSAL, JAPAN	DH	32.00M	CHINESE	
LYRA PIONEER	45,985	10/2003	SHIN KURUSHIMA, JAPAN	DH	21.60M	GREEK (CYPRUS MARITIME)	
ISOLA VERDE	36,457	02/1994	SESTRI, ITALY	DH	10.50M	INDONESIAN	
FORMOSA FOUR	35,672	08/1991	SHIN KURUSHIMA, JAPAN	DH	6.10M	UNDISCLOSED	
STELLAR ACACIA	12,000	12/2010	SHIN KURUSHIMA, JAPAN	DH	25.00M	DUTCH	

COMBO

VESSEL'S NAME	DWT	YEAR BUILT	YARD	GEAR / PUMPS	PRICE USD \$	BUYERS	COMMENTS
- NO SALES REPORTED THIS WEEK -							

LPG

VESSEL'S NAME	DWT	YEAR BUILT	YARD	CBM	PRICE USD \$	BUYERS	COMMENTS
- NO SALES REPORTED THIS WEEK -							

THE ABOVE INFORMATION IS GIVEN IN GOOD FAITH BUT WITHOUT GUARANTEE AS TO ACCURACY OF SAYING.

6 A.PAPANDREOU STR., GLYFADA, ATHENS – GREECE

TEL : +30 – 210 - 89 85 813, FAX: +30 – 210 – 89 85 138 e-mail : nilimar@ath.forthnet.gr

Website: www.nilimar.com

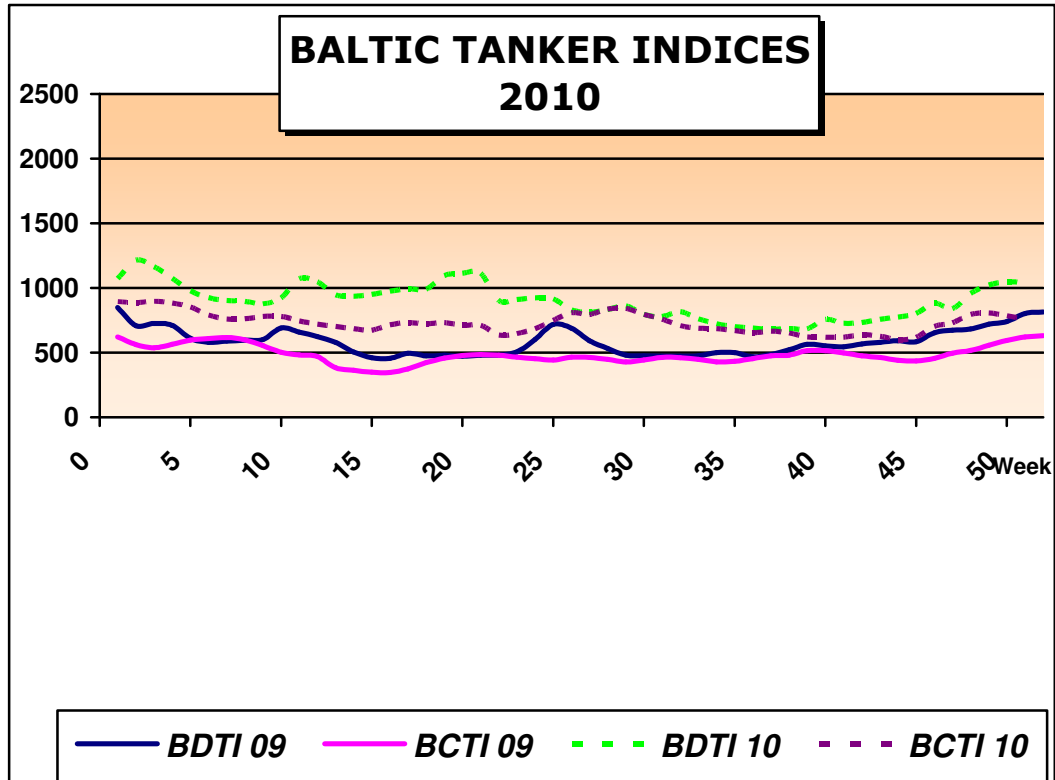

THE ABOVE INFORMATION IS GIVEN IN GOOD FAITH BUT WITHOUT GUARANTEE AS TO ACCURACY OF SAYING.

6 A.PAPANDREOU STR., GLYFADA, ATHENS – GREECE

TEL : +30 – 210 - 89 85 813, FAX: +30 – 210 – 89 85 138 e-mail : nilimar@ath.forthnet.gr

Website: www.nilimar.com



NILIMAR Ships Sale & Purchase

BULKERS

VESSEL'S NAME	DWT	YEAR BUILT	YARD	GEAR	PRICE USD \$	BUYERS	COMMENTS
---------------	-----	------------	------	------	--------------	--------	----------

CAPE SIZE / VLOC

- NO SALES REPORTED THIS WEEK -

PANAMAX / POST-PANAMAX

SUN	63,261	11/1983	mitsubishi, japan	GLESS	6.00M	CHINESE	
-----	--------	---------	----------------------	-------	-------	---------	--

HANDYMAX / SUPRAMAX

SHANDONG 807	57,000	2011	SHANDONG, CHINA	4x30T	26.50M	THAI (PRECIOUS SHIPPING)	EACH
SHANDONG 808	57,000	2012	SHANDONG, CHINA	4x30T	26.50M	THAI (PRECIOUS SHIPPING)	
SHANDONG 809	57,000	2012	SHANDONG, CHINA	4x30T	26.50M	THAI (PRECIOUS SHIPPING)	
SHANDONG 810	57,000	2012	SHANDONG, CHINA	4x30T	26.50M	THAI (PRECIOUS SHIPPING)	

HANDIES

PFS KESHAVA	31,850	01/1980	WARTSILA, FINLAND	CR4x28T	4.15M	SYRIAN	
SEVEN OCEAN	23,948	08/1996	KANDA, JAPAN	CR4x30T	14.00M	UNDISCLOSED	

SMALL BULKERS

SKY TREASURE	10,813	06/1997	NEUE BRAND, GERMANY	CR2x40T	13.50M	INDONESIAN	EN BLOC
SKY BRIGHT	10,812	11/1996	NEUE BRAND, GERMANY	CR2x40T	13.50M	INDONESIAN	
SKY LIGHT	9,696	10/1996	NEUE BRAND, GERMANY	CR2x40T	13.50M	INDONESIAN	ALL VSLS WERE LAID UP FOR ABT 12 MONTHS
NOREN	6,154	11/1984	ZHONGHUA, CHINA	CR2x36T	1.30M	EGYPTIAN	
SOMMEN	6,150	12/1983	ZHONGHUA, CHINA	CR2x36T	1.30M	SYRIAN	
FGM ISTANBUL	5,050	05/1980	SIETAS, GERMANY	GLESS	1.00M	TURKISH	

THE ABOVE INFORMATION IS GIVEN IN GOOD FAITH BUT WITHOUT GUARANTEE AS TO ACCURACY OF SAYING.

6 A.PAPANDREOU STR., GLYFADA, ATHENS – GREECE

TEL : +30 – 210 - 89 85 813, FAX: +30 – 210 – 89 85 138 e-mail : nilimar@ath.forthnet.gr

Website: www.nilimar.com



BALTIC DRY INDICES 2010

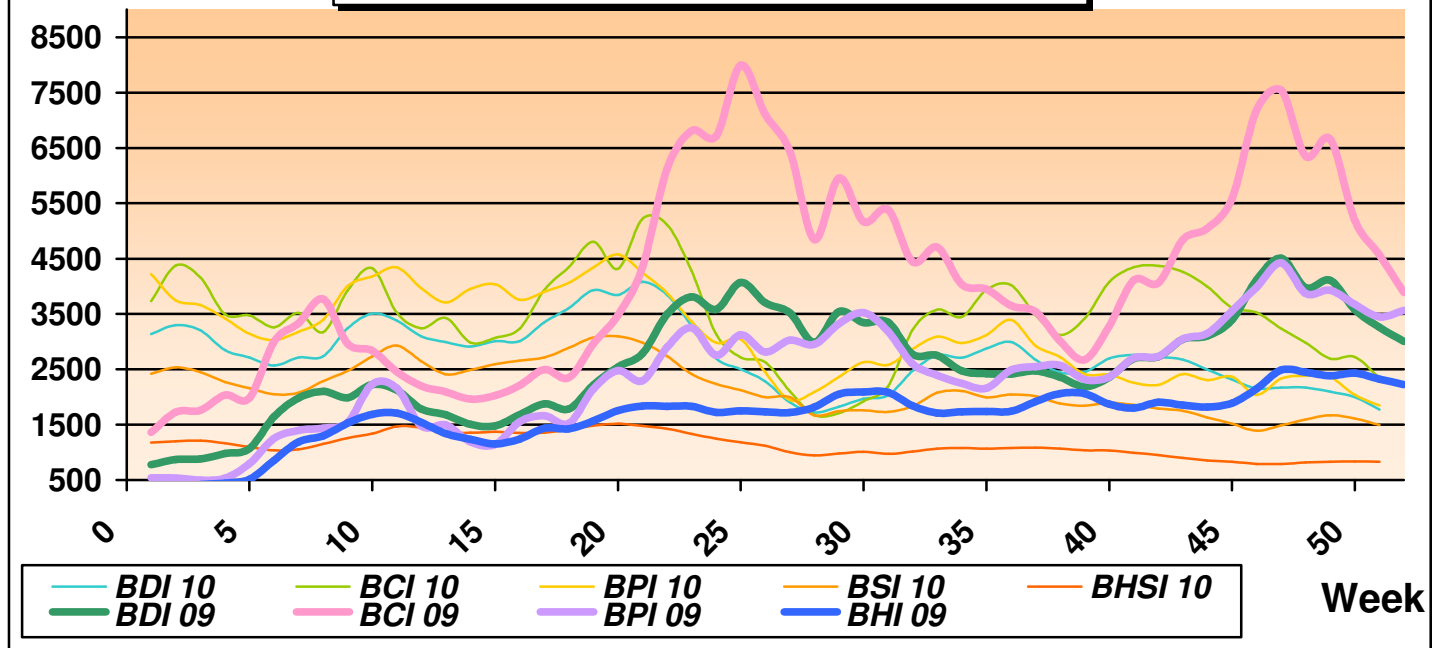

INDICATIVE REPORTED FIXTURES

VESSEL'S NAME	YEAR BUILT	DWT	RATE	CHARTERERS	DURATION

BALTIC DRY INDICES	PREVIOUS WEEK	CURRENT WEEK	+ / -	
BDI	1999	1773	-226	▼
BCI	2723	2346	-377	▼
BPI	2037	1845	-192	▼
BSI	1613	1493	-120	▼
BHSI	839	829	-10	▼

THE ABOVE INFORMATION IS GIVEN IN GOOD FAITH BUT WITHOUT GUARANTEE AS TO ACCURACY OF SAYING.

6 A.PAPANDREOU STR., GLYFADA, ATHENS – GREECE

TEL : +30 – 210 - 89 85 813, FAX: +30 – 210 – 89 85 138 e-mail : nilimar@ath.forthnet.gr

Website: www.nilimar.com



NILIMAR Ships Sale & Purchase

TWEEN / MPP / GENERAL CARGO

VESSEL'S NAME	DWT	YEAR BUILT	YARD	GEAR	PRICE USD \$	BUYERS	COMMENTS
- NO SALES REPORTED THIS WEEK -							

CONTAINER

VESSEL'S NAME	DWT	YEAR BUILT	YARD	GEAR	TEU	PRICE USD \$	BUYERS	COMMENTS
EURUS OTTAWA	34,380	06/1989	DEUTSCHE, GERMANY	CR3x40	2097	5.70M	UNDISCLOSED	EACH
EURUS OSLO	34,380	01/1989	DEUTSCHE, GERMANY	CR3x40	2097	5.70M	UNDISCLOSED	FOR CONVERSION

REEF

VESSEL'S NAME	DWT	YEAR BUILT	YARD	REEF. CAP/TY	GEAR	PRICE USD \$	BUYERS	COMMENTS
- NO SALES REPORTED THIS WEEK -								

PCC/ RORO / PASS

VESSEL'S NAME	DWT	YEAR BUILT	YARD	CARS/LM	PAX	PRICE USD \$	BUYERS	COMMENTS
- NO SALES REPORTED THIS WEEK -								

DEMOLITION

VESSEL'S NAME	TYPE	DWT	YEAR BUILT	LDT	PRICE USD/LT	SOLD TO	COMMENTS
SUBEDAR JOGINDER SINGH PVC	TANK	67,136	12/1984	17,035	460	INDIA	AS IS KAKINADA
OVERSEAS GALENA BAY	TANK	50,920	10/1982	14,550	480	PAKISTAN	-
CARIBBEAN PEARL	TANK	9,307	09/1983	2,752	305	TURKEY	-
MSC FREEDOM	CONT	36,459	10/1980	17,333	440	INDIA	-
FLORA S	TWEEN	17,349	12/1980	6,113	468	INDIA	-
SAFMARINE PALANCA	TWEEN	12,720	03/1981	6,113	468	INDIA	-
BARSEHE	TWEEN	4,620	06/1979	2,000	315	TURKEY	-
SPRING TIGER	REEF	10,110	01/1984	7,206	462	INDIA	-

THE ABOVE INFORMATION IS GIVEN IN GOOD FAITH BUT WITHOUT GUARANTEE AS TO ACCURACY OF SAYING.

6 A.PAPANDREOU STR., GLYFADA, ATHENS – GREECE

TEL : +30 – 210 - 89 85 813, FAX: +30 – 210 – 89 85 138 e-mail : nilimar@ath.forthnet.gr

Website: www.nilimar.com



NILIMAR Ships Sale & Purchase

NEWBUILDINGS

TYPE	DWT	DELY YEAR	YARD	PRICE USD \$	BUYERS	COMMENTS
BULK	92,500	2011/12/13	YANGZIJIAN	39.00M	HUA YANG INTERNATIONAL MARINE TRANS	2 UNITS
BULK	49,000	2011/12/13	YANGZIJIAN	25.00M	HUA YANG INTERNATIONAL MARINE TRANS	2 UNITS
BULK	47,500	2011/12/13	YANGZIJIAN	30.00M	HUA YANG INTERNATIONAL MARINE TRANS	4 UNITS
BULK	30,000	2013/14	NANTONG MINGDE	33.60M	ALGOMA	4 UNITS
TANK	250,000	2012	HYUNDAI HEAVY INDUSTRY	P+C	SK SHIPPING	1 UNIT
TANK	160,000	2011-13	SAMSUNG	770.00M	DRYSHIPS	EN BLOC / 6 UNITS
TANK	120,000	2011-13	SAMSUNG		DRYSHIPS	EN BLOC / 6 UNITS

MARKET RATES	PREVIOUS WEEK	CURRENT WEEK	+ / -	
BRENT	91.51	93.42	1.91	▲
GBP – USD	1.5428	1.543	0.0002	▲
USD – K WON	1150.31	1147.1	-3.21	▼
USD – YEN	82,923	82	-82,841	▼
EURO – USD	1.3121	1.33	0.0179	▲

THE ABOVE INFORMATION IS GIVEN IN GOOD FAITH BUT WITHOUT GUARANTEE AS TO ACCURACY OF SAYING.

6 A.PAPANDREOU STR., GLYFADA, ATHENS – GREECE

TEL : +30 – 210 - 89 85 813, FAX: +30 – 210 – 89 85 138 e-mail : nilimar@ath.forthnet.gr

Website: www.nilimar.com