



NILIMAR Ships Sale & Purchase

MARKET REPORT – WEEKS 52/08 + 01/09

BASED ON SALES AND PURCHASES OF VESSELS WEEK ENDING FRIDAY JANUARY 02nd 2009

TANKERS

VESSEL'S NAME	DWT	YEAR BUILT	YARD	HULL	PRICE USD \$	BUYERS	COMMENTS
KATORI	261.031	1995	SASEBO, JAPAN	SH	P+C	HK BASED	-
VIJAYDOOT	7.313	1984	ASAKAWA, JAPAN	DB	P+C	UNDISCLOSED	-

LPG

VESSEL'S NAME	DWT	YEAR BUILT	YARD	CBM	PRICE USD \$	BUYERS	COMMENTS
---------------	-----	------------	------	-----	--------------	--------	----------

- NO SALES REPORTED THIS WEEK -

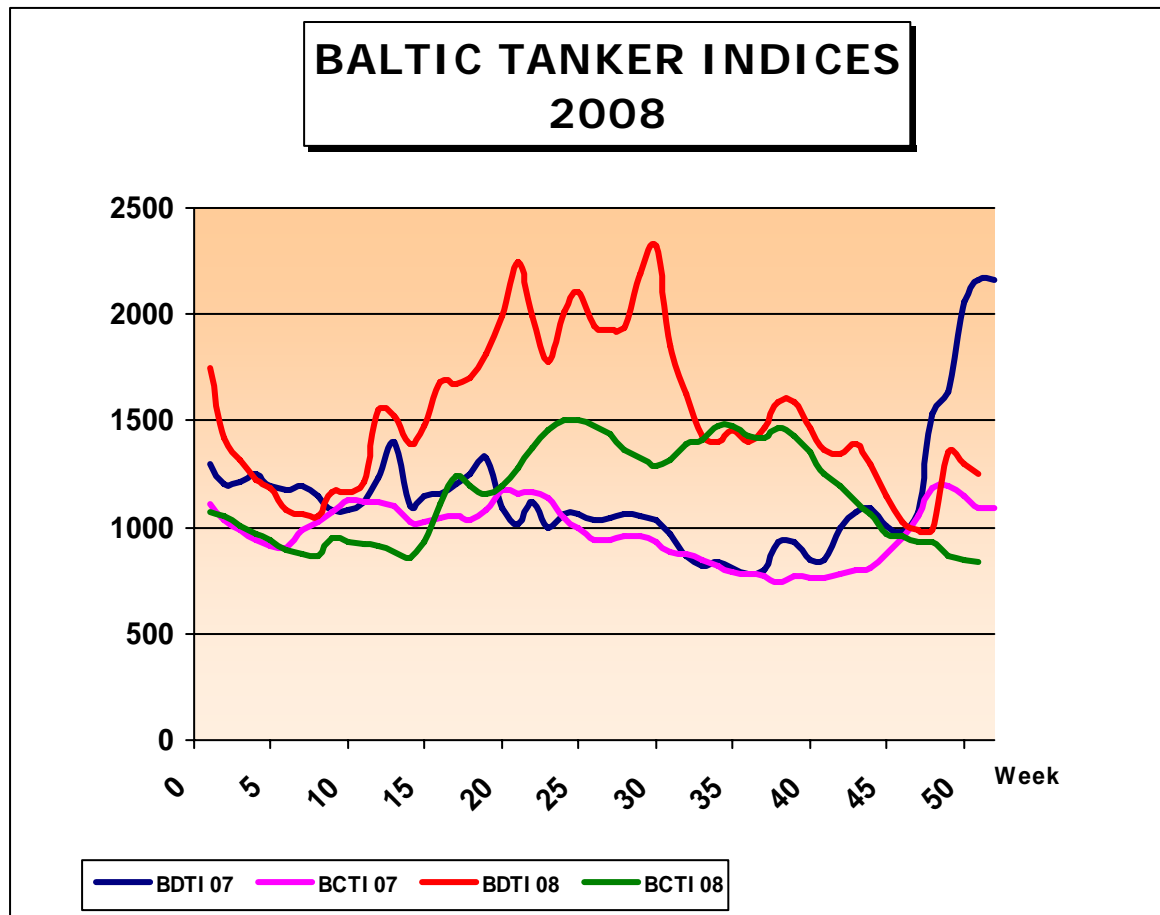

THE ABOVE INFORMATION IS GIVEN IN GOOD FAITH BUT WITHOUT GUARANTEE AS TO ACCURACY OF SAYING.

6 A.PAPANDREOU STR., GLYFADA, ATHENS – GREECE

TEL : +30 – 210 - 89 85 813, FAX: +30 – 210 – 89 85 138 e-mail : nilimar@ath.forthnet.gr

Website: www.nilimar.com



NILIMAR Ships Sale & Purchase

BULKERS

VESSEL'S NAME	DWT	YEAR BUILT	YARD	GEAR	PRICE USD \$	BUYERS	COMMENTS
GOLDEN WING	170.082	1997	DAEWOO, S.KOREA	-	30.50 M	GREEK (CYPRUS MARITIME)	-
IOANNA P	64.873	1984	HITACHI, JAPAN	GLESS	3.85 M	UNDISCLOSED	DELY JAN 09
CRESTED EAGLE	56.300	2009	IHI, JAPAN	CR 4x30T	34.00 M	JAPANESE	-
LOWLANDS MIMOSA	52.479	2002	KANASASHI, JAPAN	CR 4X30T	23.00 M	UNDISCLOSED	INCL. 1 YEAR TC TO EITZEN AT USD 11.000PD
XANADU	50.169	2001	mitsui, JAPAN	CR 4x30T	21.50 M	GREEK (EAST MED)	-
FOREST KING	46.826	1991	SHIN KURUSHIMA, JAPAN	CR 3x14.5T	6.50 M	UNDISCLOSED	CHIP CARRIER
LASTOS	43.214	1984	SANOYAS, JAPAN	CR 4x25T	4.20 M	CHINESE	-
YU SUNG	3.979	1982	MIYOSHI, JAPAN	DR 3x15T	P+C	UNDISCLOSED	-

THE ABOVE INFORMATION IS GIVEN IN GOOD FAITH BUT WITHOUT GUARANTEE AS TO ACCURACY OF SAYING.

6 A.PAPANDREOU STR., GLYFADA, ATHENS – GREECE

TEL : +30 – 210 - 89 85 813, FAX: +30 – 210 – 89 85 138 e-mail : nilimar@ath.forthnet.gr

Website: www.nilimar.com



NILIMAR Ships Sale & Purchase

BALTIC DRY INDICES 2008

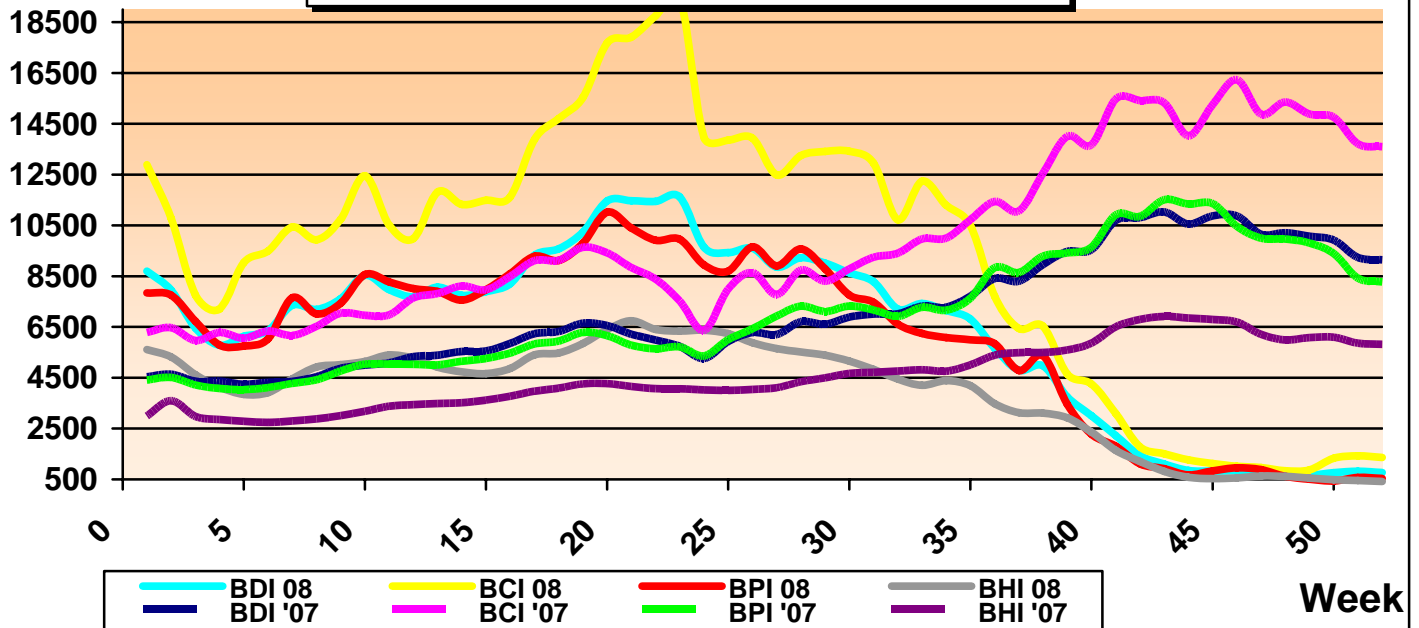

REPORTED FIXTURES

VESSEL'S NAME	YEAR BUILT	DWT	RATE	CHARTERERS	DURATION
COLLONGES	1993	149,391	14,000\$/D	SWISS MARINE	12 MONTHS

BALTIC DRY INDICES	PREVIOUS WEEK	CURRENT WEEK	+ / -	
BDI	818	773	-45	▼
BCI	1423	1361	-62	▼
BPI	575	540	-35	▼
BSI	454	411	-43	▼

THE ABOVE INFORMATION IS GIVEN IN GOOD FAITH BUT WITHOUT GUARANTEE AS TO ACCURACY OF SAYING.

6 A.PAPANDREOU STR., GLYFADA, ATHENS – GREECE

TEL : +30 – 210 - 89 85 813, FAX: +30 – 210 – 89 85 138 e-mail : nilimar@ath.forthnet.gr

Website: www.nilimar.com



NILIMAR Ships Sale & Purchase

TWEEN / MPP

VESSEL'S NAME	DWT	YEAR BUILT	YARD	GEAR	PRICE USD \$	BUYERS	COMMENTS
---------------	-----	------------	------	------	--------------	--------	----------

- NO SALES REPORTED THIS WEEK -

CONTAINER

VESSEL'S NAME	DWT	YEAR BUILT	YARD	GEAR	TEU	PRICE USD \$	BUYERS	COMMENTS
VIKING OSPREY	23.690	2006	GUANGZHOU, CHINA	CR 2x45T	1.740	18.50	GERMAN (HANSA TREUHAND)	-

PCC/ RORO / PASS

VESSEL'S NAME	DWT	YEAR BUILT	YARD	CARS /LM	PAX	PRICE USD \$	BUYERS	COMMENTS
SPIRIT OF COMPETITION	2.431	1977	NIIGATA, JAPAN	800 LM	-	P+C	UNDISCLOSED	DELY JAN 09

THE ABOVE INFORMATION IS GIVEN IN GOOD FAITH BUT WITHOUT GUARANTEE AS TO ACCURACY OF SAYING.

6 A.PAPANDREOU STR., GLYFADA, ATHENS – GREECE

TEL : +30 – 210 - 89 85 813, FAX: +30 – 210 – 89 85 138 e-mail : nilimar@ath.forthnet.gr

Website: www.nilimar.com



NILIMAR Ships Sale & Purchase

DEMOLITION

VESSEL'S NAME	TYPE	DWT	YEAR BUILT	LDT	PRICE USD/LT	SOLD TO	COMMENTS
OCCAM'S RAZOR	BULK	144.348	1981	21.491	267	BANGLADESH	-
HONG HARVEST	COMBO	75.395	1982	17.366	270	BANGLADESH	-
ZHENG TAI	BULK	71.733	1977	12.261	P+C	INDIA	-
SWIFT FREEDOM	BULK	65.862	1982	11.278	248	INDIA	-
SWEET LADY II	BULK	65.592	1981	11.541	270	INDIA/PAKISTAN	-
VERONA CASTLE	BULK	50.191	1981	10.460	260	INDIA	-
KS GLORY	BULK	39.201	1980	8.528	255	BANGLADESH	-
UNFAIR LADY	BULK	38.888	1979	7.879	P+C	INDIA	CEMENT CARRIER
FU XING 1	BULK	38.011	1974	-	P+C	INDIA	-
BARS	BULK	37.844	1976	9.842	265	INDIA	-
BEI JI ZHOU	BULK	35.380	1976	7.447	P+C	INDIA	-
OSMAN METE	BULK	35.223	1975	8.108	265	INDIA	INCL. 500T ROB
PARSHVA	BULK	34.291	1977	7.907	P+C	INDIA	-
LS VENTURE	BULK	34.220	1977	7.747	270	BANGLADESH	-
AL AMAL	BULK	27.305	1977	6.548	P+C	INDIA	-
FU HAI	BULK	25.356	1978	5.752	258	INDIA	-
LEO PRINCESS	BULK	24.718	1977	5.608	P+C	INDIA	-
SAMMI HERALD	BULK	24.230	1978	6.905	205	CHINA	-
SAMMI AURORA	BULK	23.427	1978	6.489	205	CHINA	-
GOLDEN STAR I	BULK	22.313	1976	5.677	255	INDIA	-
UNITANK	TANK	21.900	1977	6.212	295	INDIA	INCL. 100T OF SOLID STST
ISABELLA IV	TWEEN	20.574	1978	6.835	P+C	UNDISCLOSED	OLD SALE
AS SALAAM	TWEEN	15.199	1977	4.000	P+C	INDIA	-
AZALEA ACE	RORO	12.672	1979	8.577	P+C	UNDISCLOSED	OLD SALE
FRIO ROMA	REEF	9.399	1983	5.024	P+C	INDIA	-
OEL AISHWARYA	CONT	8.776	1982	3.660	270	INDIA	-
MONTLHERY	RORO	2.439	1982	-	P+C	TURKEY	-
LE CASTELLET	RORO	2.437	1982	-	P+C	TURKEY	-

THE ABOVE INFORMATION IS GIVEN IN GOOD FAITH BUT WITHOUT GUARANTEE AS TO ACCURACY OF SAYING.

6 A.PAPANDREOU STR., GLYFADA, ATHENS – GREECE

TEL : +30 – 210 - 89 85 813, FAX: +30 – 210 – 89 85 138 e-mail : nilimar@ath.forthnet.gr

Website: www.nilimar.com



NILIMAR Ships Sale & Purchase

NEWBUILDINGS

TYPE	DWT	DELY YEAR	YARD	PRICE USD \$	BUYERS	COMMENTS
TANKER	50.400	2010	STX	51.50 M	UNDISCLOSED	4 UNITS

MARKET RATES	PREVIOUS WEEK	CURRENT WEEK	+ / -	
BRENT	36.1	47.73	11.63	▲
USD – GBP	0.6683	0.69	0.0217	▲
USD – K WON	1258.5	1424.72	166.22	▲
USD – YEN	88.87	92.96	4.09	▲
USD – EURO	0.7133	0.7332	0.0199	▲

THE ABOVE INFORMATION IS GIVEN IN GOOD FAITH BUT WITHOUT GUARANTEE AS TO ACCURACY OF SAYING.

6 A.PAPANDREOU STR., GLYFADA, ATHENS – GREECE

TEL : +30 – 210 - 89 85 813, FAX: +30 – 210 – 89 85 138 e-mail : nilimar@ath.forthnet.gr

Website: www.nilimar.com