



NILIMAR Ships Sale & Purchase

MARKET REPORT – WEEK 50

BASED ON SALES AND PURCHASES OF VESSELS WEEK ENDING FRIDAY DECEMBER 12th 2008

TANKERS

VESSEL'S NAME	DWT	YEAR BUILT	YARD	HULL	PRICE USD \$	BUYERS	COMMENTS
---------------	-----	------------	------	------	--------------	--------	----------

- NO SALES REPORTED THIS WEEK -

LPG

VESSEL'S NAME	DWT	YEAR BUILT	YARD	CBM	PRICE USD \$	BUYERS	COMMENTS
---------------	-----	------------	------	-----	--------------	--------	----------

- NO SALES REPORTED THIS WEEK -

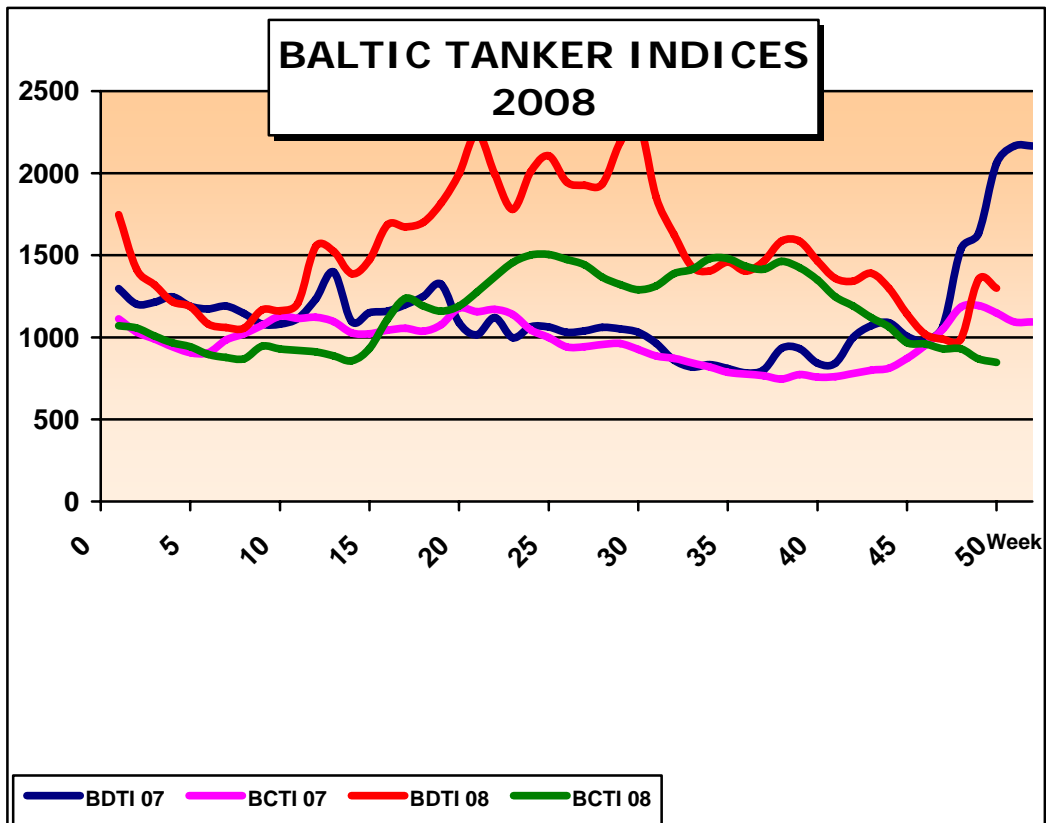

THE ABOVE INFORMATION IS GIVEN IN GOOD FAITH BUT WITHOUT GUARANTEE AS TO ACCURACY OF SAYING.

6 A.PAPANDREOU STR., GLYFADA, ATHENS – GREECE

TEL : +30 – 210 - 89 85 813, FAX: +30 – 210 – 89 85 138 e-mail : nilimar@ath.forthnet.gr

Website: www.nilimar.com



NILIMAR Ships Sale & Purchase

BULKERS

VESSEL'S NAME	DWT	YEAR BUILT	YARD	GEAR	PRICE USD \$	BUYERS	COMMENTS
SWIFT-FLIGHT	64.583	1983	IHI, JAPAN	GLESS	4.75 M	CHINESE	-
GIORGIS CARRAS	42.053	1984	NIPPONKAI, JAPAN	CR 4x25T	5.00 M	CHINESE	ON SUBS
SWIFTSURE	32.770	1980	KANDA, JAPAN	CR 4x25T	2.50 M	CHINESE	-
WOODY	29.192	1984	HAKODATE, JAPAN	CR 5x25T	2.85 M	GREEK	-
PRINCE RUPERT	28.685	2000	IMABARI, JAPAN	CR 4x30.5T	18.00 M	INDIAN	-
CAPTAIN CORELLI	28.378	2001	IMABARI, JAPAN	CR 4x30.5T	19.00 M	INDIAN	-
KOTA BINTANG	12.697	1980	UWAJIMA, JAPAN	DR 2x50T DR 3x25T	1.65 M	UNDISCLOSED	-
MOSTEIN	4.775	1996	SEVMASH, RUSSIA	GLESS	P+C	UNDISCLOSED	SELF UNLOADER

THE ABOVE INFORMATION IS GIVEN IN GOOD FAITH BUT WITHOUT GUARANTEE AS TO ACCURACY OF SAYING.

6 A.PAPANDREOU STR., GLYFADA, ATHENS – GREECE

TEL : +30 – 210 - 89 85 813, FAX: +30 – 210 – 89 85 138 e-mail : nilimar@ath.forthnet.gr

Website: www.nilimar.com



NILIMAR Ships Sale & Purchase

BALTIC DRY INDICES 2008

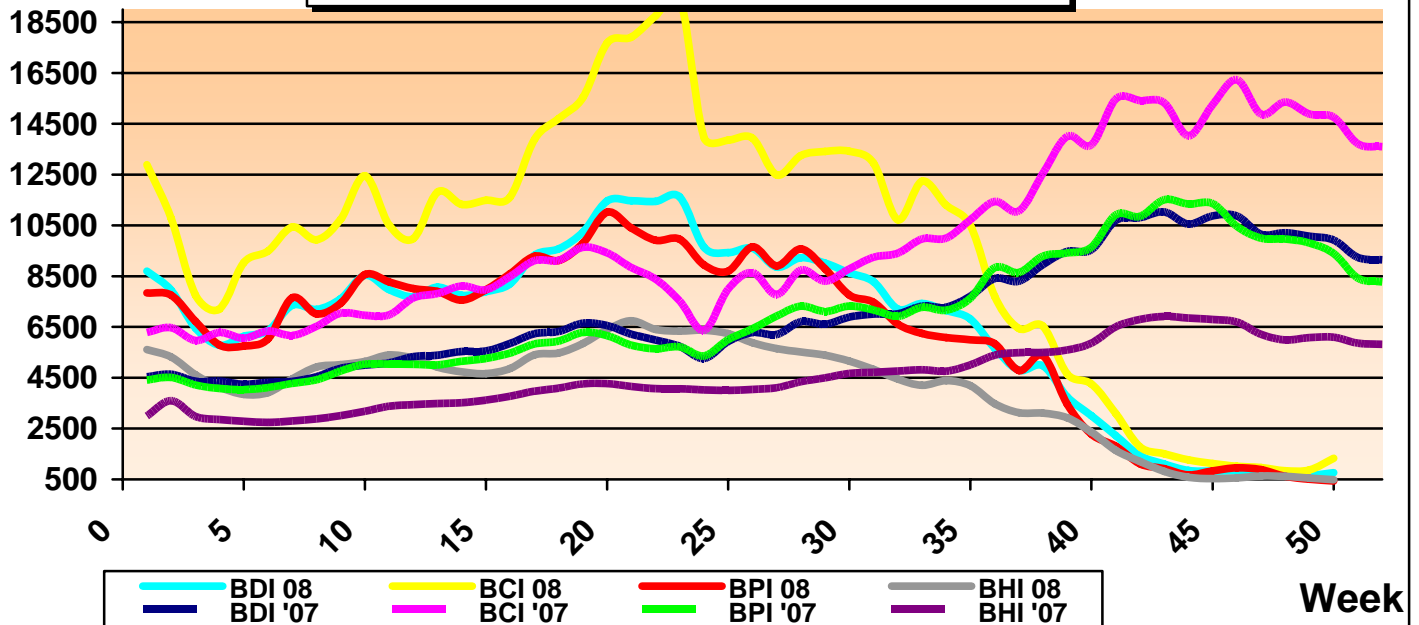

REPORTED FIXTURES

VESSEL'S NAME	YEAR BUILT	DWT	RATE	CHARTERERS	DURATION
IRON KING	1996	161,000	17,500 \$/D	CARGILL	12 MONTHS
ETERNAL GRACE	2006	76,585	10,800 \$/D	SWISS MARINE	1 YEAR
ATAMAN	2001	72,867	9,000 \$/D	TOEPFER	12 MONTHS
FELICIA	1997	72,456	10,750 \$/D	CARGILL	11/13 MONTHS

BALTIC DRY INDICES	PREVIOUS WEEK	CURRENT WEEK	+ / -	
BDI	663	764	101	▲
BCI	871	1331	460	▲
BPI	504	440	-64	▼
BSI	548	490	-58	▼

THE ABOVE INFORMATION IS GIVEN IN GOOD FAITH BUT WITHOUT GUARANTEE AS TO ACCURACY OF SAYING.

6 A.PAPANDREOU STR., GLYFADA, ATHENS – GREECE

TEL : +30 – 210 - 89 85 813, FAX: +30 – 210 – 89 85 138 e-mail : nilimar@ath.forthnet.gr

Website: www.nilimar.com



NILIMAR Ships Sale & Purchase

TWEEN / MPP

VESSEL'S NAME	DWT	YEAR BUILT	YARD	GEAR	PRICE USD \$	BUYERS	COMMENTS
TRUBEZH	17.330	1984	WARNOUWERF, GERMANY	DR 1x125T DR 4x35T DR 4x10T	P+C	UNDISCLOSED	-

CONTAINER

VESSEL'S NAME	DWT	YEAR BUILT	YARD	GEAR	TEU	PRICE USD \$	BUYERS	COMMENTS
VIKING EAGLE	23.410	2006	GUANGZHOU CHINA	CR 2x45T	1.740	18.50 M	UNDISCLOSED	-
VIKING MERLIN	23.377	2006	GUANGZHOU CHINA	CR 2x45T	1.740	18.50 M	UNDISCLOSED	-
PIYA BHUM	16.356	1985	KOREA SHIP, S.KOREA	CR 2x40T	1.008	5.90 M	SINGAPOREAN	INCL. 3 YRS TC BACK TO SELLERS

RORO / PASS

VESSEL'S NAME	DWT	YEAR BUILT	YARD	CARS /LM	PAX	PRICE USD \$	BUYERS	COMMENTS
---------------	-----	------------	------	----------	-----	--------------	--------	----------

- NO SALES REPORTED THIS WEEK -

DEMOLITION

VESSEL'S NAME	TYPE	DWT	YEAR BUILT	LDT	PRICE USD/LT	SOLD TO	COMMENTS
EVINOS	TANK	61.728	1984	12.065	315	BANGLADESH	-
AMBER	BULK	63.787	1978	14.156	275	BANGLADESH	-
IASON	CONT	43.289	1984	14.193	235	CHINA	-
MSC CLAUDIA	CONT	40.800	1971	23.404	250	INDIA	-
HONG WAN	BULK	40.765	1976	8.531	265	BANGLADESH	-
SHIRAOI MARU	BULK	40.007	1989	6.753	227	CHINA	CHIP CARRIER
SWIFT SECURE	BULK	37.939	1981	9.200	250	BANGLADESH	-
PAN EXPRESS	BULK	36.486	1977	8.833	250	BANGLADESH	-
HOUSTON	TWEEN	31.507	1979	9.100	290	BANGLADESH	-
YM STAR	CONT	31.251	1980	13.784	235	CHINA	-
YM COMFORT	CONT	30.637	1982	13.784	235	CHINA	-
SWIFT SUPERIOR	BULK	25.651	1979	6.694	250	BANGLADESH	-
EPIC	BULK	24.482	1981	7.738	230	CHINA	-
ORIENT STRIDE	CONT	20.828	1982	7.018	268	INDIA	-

THE ABOVE INFORMATION IS GIVEN IN GOOD FAITH BUT WITHOUT GUARANTEE AS TO ACCURACY OF SAYING.

6 A.PAPANDREOU STR., GLYFADA, ATHENS – GREECE

TEL : +30 – 210 - 89 85 813, FAX: +30 – 210 – 89 85 138 e-mail : nilimar@ath.forthnet.gr

Website: www.nilimar.com



NILIMAR Ships Sale & Purchase

NEWBUILDINGS

TYPE	DWT	DELY YEAR	YARD	PRICE USD \$	BUYERS	COMMENTS
BULKER	56.300	2012	IHI	P+C	UNDISCLOSED	4 UNITS
BULKER	56.300	2011/12	IHI	P+C	ETA	5 UNITS
BULKER	38.000	2010/11	NANJING HUATAI	P+C	VOLG-BALTIC SHIPPING CO.	4 UNITS
BULKER	38.000	2011/12	SASEBO	P+C	JAPANESE	6 UNITS

MARKET RATES	PREVIOUS WEEK	CURRENT WEEK	+ / -	
BRENT	44.16	44.5	0.34	▲
USD – GBP	0.6802	0.6667	-0.0135	▼
USD – K WON	1485.3	1369.3	-116	▼
USD – YEN	92.29	90.455	-1.835	▼
USD – EURO	0.7869	0.7466	-0.0403	▼

THE ABOVE INFORMATION IS GIVEN IN GOOD FAITH BUT WITHOUT GUARANTEE AS TO ACCURACY OF SAYING.

6 A.PAPANDREOU STR., GLYFADA, ATHENS – GREECE

TEL : +30 – 210 - 89 85 813, FAX: +30 – 210 – 89 85 138 e-mail : nilimar@ath.forthnet.gr

Website: www.nilimar.com