



NILIMAR Ships Sale & Purchase

MARKET REPORT – WEEK 49

BASED ON SALES AND PURCHASES OF VESSELS WEEK ENDING FRIDAY DECEMBER 5th 2008

TANKERS

VESSEL'S NAME	DWT	YEAR BUILT	YARD	HULL	PRICE USD \$	BUYERS	COMMENTS
DESTINY I	23.169	1984	NORD ET MED, FRANCE	DB	2.60 M	GREEK	AT AUCTION

LPG

VESSEL'S NAME	DWT	YEAR BUILT	YARD	CBM	PRICE USD \$	BUYERS	COMMENTS
---------------	-----	------------	------	-----	--------------	--------	----------

- NO SALES REPORTED THIS WEEK -

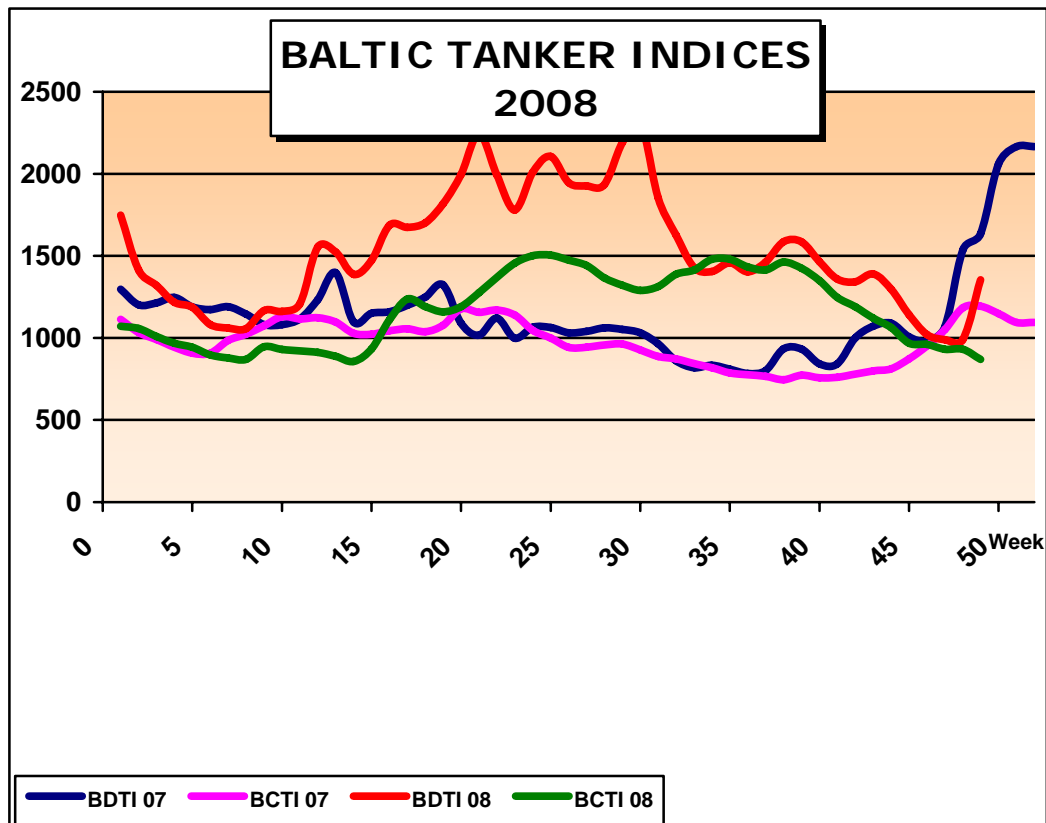

THE ABOVE INFORMATION IS GIVEN IN GOOD FAITH BUT WITHOUT GUARANTEE AS TO ACCURACY OF SAYING.

6 A.PAPANDREOU STR., GLYFADA, ATHENS – GREECE

TEL : +30 – 210 - 89 85 813, FAX: +30 – 210 – 89 85 138 e-mail : nilimar@ath.forthnet.gr

Website: www.nilimar.com



NILIMAR Ships Sale & Purchase

BULKERS

VESSEL'S NAME	DWT	YEAR BUILT	YARD	GEAR	PRICE USD \$	BUYERS	COMMENTS
SAPPORO MARU	80.984	1984	MITSUBISHI, JAPAN	GLESS	5.50 M	FAR EASTERN	OLD SALE / SS/DD DUE
RANI PADMINI	76.384	1981	COCHIN, INDIA	GLESS	4.00 M	UNDISCLOSED	ON ASIS BSS
KN TRADER	69.235	1993	IMABARI, JAPAN	GLESS	11.80 M	CHINESE	-
JAG RAHUL	52.364	2003	TSUNEISHI CEBU, PHILIPPINES	CR 4x30T	24.50 M	FAR EASTERN	DELY JAN 09
JAG RANI	41.545	1984	MITSUMI, JAPAN	CR 4x25T GRABS	4.30 M	MIDDLE EASTERN	-
ASSIMINA	41.096	1984	OSHIMA, JAPAN	CR 4x25T GRABS	4.00 M	CHINESE	-
GIORGIS MILAS	37.725	1984	SASEBO, JAPAN	CR 4x25T	3.85 M	SYRIAN	-
MILO	28.104	1984	HITACHI, JAPAN	CR 4x25T	2.70 M	UNDISCLOSED	SS/DD DUE
ANGELIA P	22.549	1979	IHI, JAPAN	CR 5x15T	1.50 M	SYRIAN	SS/DD DUE

THE ABOVE INFORMATION IS GIVEN IN GOOD FAITH BUT WITHOUT GUARANTEE AS TO ACCURACY OF SAYING.

6 A.PAPANDREOU STR., GLYFADA, ATHENS – GREECE

TEL : +30 – 210 - 89 85 813, FAX: +30 – 210 – 89 85 138 e-mail : nilimar@ath.forthnet.gr

Website: www.nilimar.com



NILIMAR Ships Sale & Purchase

BALTIC DRY INDICES 2008

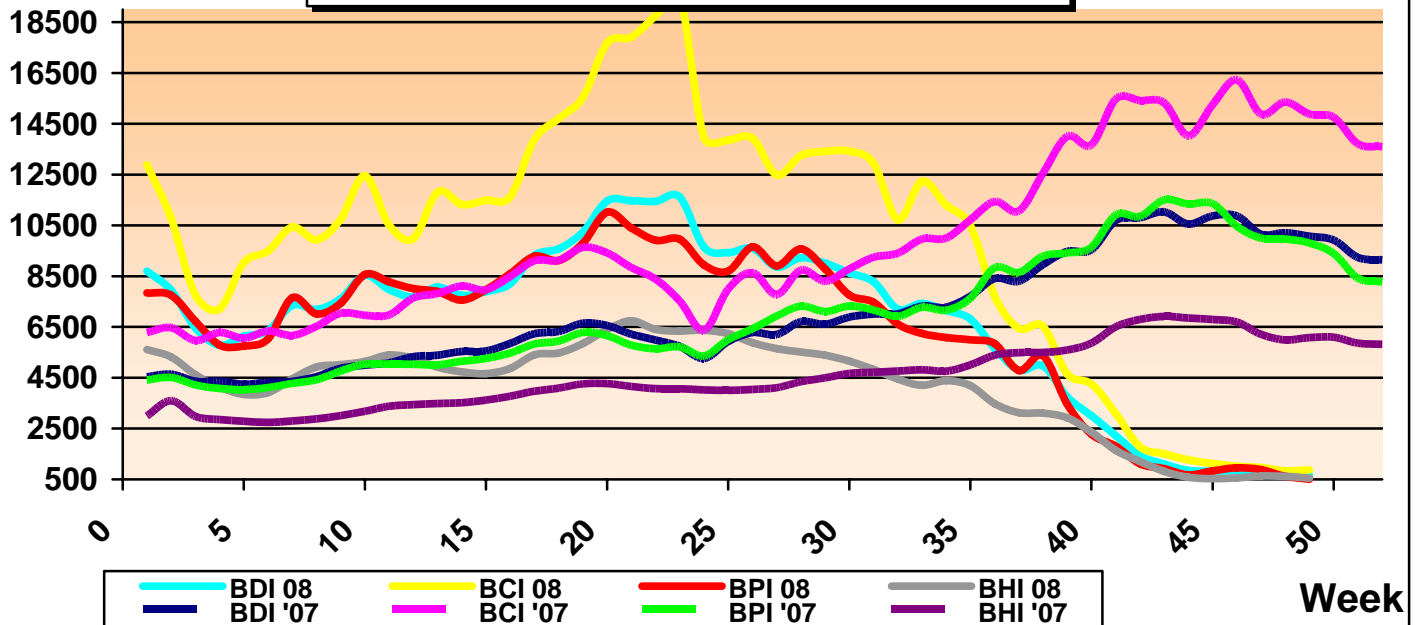

REPORTED FIXTURES

VESSEL'S NAME	YEAR BUILT	DWT	RATE	CHARTERERS	DURATION
DARYA SHREE	2004	74,823	4,000 / 5,500 \$/D	MICHELE BOTTIGLIERI ARMATORI	2 LADEN LEGS
DARYA RADHE	1999	73,705	4,000 / 10,000 \$/D	GMI	11/13 MONTHS
GREAT PROSPERITY	1999	73,600	10,000 \$/D	CARGILL	1 YEAR
EXPLORIUS	1985	26,536	5,000 \$/D	-	4/6 MONTHS

BALTIC DRY INDICES	PREVIOUS WEEK	CURRENT WEEK	+ / -	
BDI	715	663	-52	▼
BCI	838	871	33	▲
BPI	622	504	-118	▼
BSI	622	548	-74	▼

THE ABOVE INFORMATION IS GIVEN IN GOOD FAITH BUT WITHOUT GUARANTEE AS TO ACCURACY OF SAYING.

6 A.PAPANDREOU STR., GLYFADA, ATHENS – GREECE

TEL : +30 – 210 - 89 85 813, FAX: +30 – 210 – 89 85 138 e-mail : nilimar@ath.forthnet.gr

Website: www.nilimar.com



NILIMAR Ships Sale & Purchase

TWEEN / MPP

VESSEL'S NAME	DWT	YEAR BUILT	YARD	GEAR	PRICE USD \$	BUYERS	COMMENTS
---------------	-----	------------	------	------	--------------	--------	----------

- NO SALES REPORTED THIS WEEK -

CONTAINER

VESSEL'S NAME	DWT	YEAR BUILT	YARD	GEAR	TEU	PRICE USD \$	BUYERS	COMMENTS
VIKING HARRIER	23.690	2008	GUANGZHOU WENCHONG, CHINA	CR 2x45T	1.740	21.00 M	GERMAN (BRISE)	ORDERED FOR 32.00 M
NEW HAIHUNG	8.309	1981	KOCHI, JAPAN	GLESS	450	2.75 M	VIETNAMESE	-

RORO / PASS

VESSEL'S NAME	DWT	YEAR BUILT	YARD	CARS /LM	PAX	PRICE USD \$	BUYERS	COMMENTS
---------------	-----	------------	------	----------	-----	--------------	--------	----------

- NO SALES REPORTED THIS WEEK -

THE ABOVE INFORMATION IS GIVEN IN GOOD FAITH BUT WITHOUT GUARANTEE AS TO ACCURACY OF SAYING.

6 A.PAPANDREOU STR., GLYFADA, ATHENS – GREECE

TEL : +30 – 210 - 89 85 813, FAX: +30 – 210 – 89 85 138 e-mail : nilimar@ath.forthnet.gr

Website: www.nilimar.com



NILIMAR Ships Sale & Purchase

DEMOLITION							
VESSEL'S NAME	TYPE	DWT	YEAR BUILT	LDT	PRICE USD/LT	SOLD TO	COMMENTS
HYUNDAI OCEANIA	BULK	139.887	1983	21.956	250	BANGLADESH	ASIS KOREA
FLAG EPOS	BULK	64.120	1981	12.250	265	INDIA	-
ACAMAR	BULK	61.709	1977	11.264	275	BANGLADESH	-
FU SHUN HAI	BULK	54.158	1983	14.628	270	PAKISTAN	-
SEDERBERG	CONT	48.878	1978	22.970	230	INDIA	-
GALILEO	GAS	47.594	1982	18.776	280	INDIA	-
ANL ESCORT	CONT	47.400	1980	17.648	292.5	BANGLADESH	-
OCEAN LIGHT	BULK	42.007	1977	9.290	P+C	BANGLADESH	-
AEGEAN SEA	CONT	39.967	1982	15.366	242	BANGLADESH	-
VERA	BULK	38.931	1977	8.069	P+C	INDIA	-
EEC ATLANTIC	BULK	37.871	1977	7.300	265	INDIA	-
ALFA	BULK	34.811	1977	7.823	274	INDIA	-
URSULA DELMAS	CONT	32.709	1984	13.653	290	INDIA	-
VERONIQUE DELMAS	CONT	32.709	1984	13.669	290	INDIA	-
CMA CGM POTOMAC	CONT	28.955	1980	-	300	BANGLADESH	-
GOLDEN GLOBE	BULK	28.092	1977	6.760	P+C	PAKISTAN	-
WOQOOF-E-MUJDALEFA	BULK	27.886	1976	-	P+C	INDIA	-
IGWT	BULK	26.982	1978	6.450	P+C	BANGLADESH	-
ERMOUPOLIS	BULK	26.796	1979	6.477	P+C	INDIA	OLD SALE
LIBERTY STAR	BULK	26.684	1977	6.671	P+C	BANGLADESH	-
SURFING JAD	BULK	26.523	1974	6.546	278	INDIA	-
HELVETIA	BULK	24.000	1980	8.350	290	INDIA	INCL. CEMENT EQUIPMENT
DORIAN STAR	BULK	21.480	1978	6.541	P+C	BANGLADESH	-
MERCS MIRISSA	TWEEN	13.600	1980	-	280	INDIA	-
TUAS EXPRESS	CONT	7.627	1978	3.553	P+C	INDIA	-
SICHEM FORMOL	TANK	6.227	1983	2.250	280	INDIA	OLD SALE

THE ABOVE INFORMATION IS GIVEN IN GOOD FAITH BUT WITHOUT GUARANTEE AS TO ACCURACY OF SAYING.

6 A.PAPANDREOU STR., GLYFADA, ATHENS – GREECE

TEL : +30 – 210 - 89 85 813, FAX: +30 – 210 – 89 85 138 e-mail : nilimar@ath.forthnet.gr

Website: www.nilimar.com



NILIMAR Ships Sale & Purchase

NEWBUILDINGS

TYPE	DWT	DELY YEAR	YARD	PRICE USD \$	BUYERS	COMMENTS
BULK	33.000	2010	NANTONG DAODA, CHINA	P+C	MST	3 UNITS / OPTIONS

MARKET RATES	PREVIOUS WEEK	CURRENT WEEK	+ / -	
BRENT	53.65	44.16	-9.49	▼
USD – GBP	0.651	0.6802	0.0292	▲
USD – K WON	1468.4	1485.3	16.9	▲
USD – YEN	95.475	92.29	-3.185	▼
USD – EURO	0.7833	0.7869	0.0036	▲

THE ABOVE INFORMATION IS GIVEN IN GOOD FAITH BUT WITHOUT GUARANTEE AS TO ACCURACY OF SAYING.

6 A.PAPANDREOU STR., GLYFADA, ATHENS – GREECE

TEL : +30 – 210 - 89 85 813, FAX: +30 – 210 – 89 85 138 e-mail : nilimar@ath.forthnet.gr

Website: www.nilimar.com