



MARKET REPORT – WEEK 48

BASED ON SALES AND PURCHASES OF VESSELS WEEK ENDING FRIDAY NOVEMBER 28th 2008

TANKERS

VESSEL'S NAME	DWT	YEAR BUILT	YARD	HULL	PRICE USD \$	BUYERS	COMMENTS
TITAN NEPTUNE	265.243	1988	HYUNDAI HEAVY, S.KOREA	SH	24.00 M	PANAMA BASED (GOLDEN SUNRAY)	-
ARCHIMID	105.896	1985	HYUNDAI HEAVY, S.KOREA	DS	11.00 M	EUROPEAN (BOSKALIS)	EN BLOC WITH 'TRUST', FOR CONVERSION
TRUST	105.896	1986	HYUNDAI HEAVY, S.KOREA	DS	11.00 M	EUROPEAN (BOSKALIS)	EN BLOC WITH 'ARCHIMID', FOR CONVERSION
KAPITAN YERSHOV	17.639	1985	BRODOSPLIT, CROATIA	DB	7.50 M	UNDISCLOSED	-
GEMI	12.934	2008	STX PUSAN, S.KOREA	DH	28.00 M	UNDISCLOSED	-
TRADEWIND RIVER	7.018	1984	FUKUOKA, JAPAN	DB	P+C	UNDISCLOSED	OLD SALE
HARBOUR SERVICE UNO	2.635	1986	VALINA LAVANDEIRA, SPAIN	SH	P+C	NIGERIAN	-

LPG

VESSEL'S NAME	DWT	YEAR BUILT	YARD	CBM	PRICE USD \$	BUYERS	COMMENTS
BW HEBRIS	19.999	1983	NYE FREDRIKSTAD, NORWAY	23.606	20.00 M	UNDISCLOSED	-

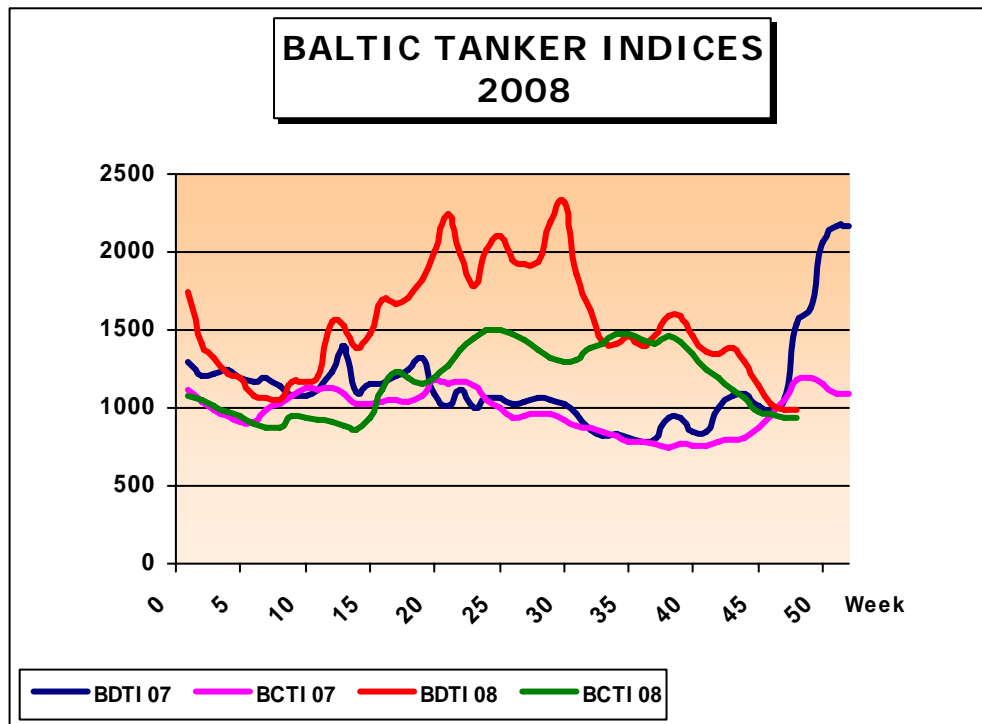

THE ABOVE INFORMATION IS GIVEN IN GOOD FAITH BUT WITHOUT GUARANTEE AS TO ACCURACY OF SAYING.

6 A.PAPANDREOU STR., GLYFADA, ATHENS – GREECE

TEL : +30 – 210 - 89 85 813, FAX: +30 – 210 – 89 85 138 e-mail : nilimar@ath.forthnet.gr

Website: www.nilimar.com



NILIMAR Ships Sale & Purchase

BULKERS							
VESSEL'S NAME	DWT	YEAR BUILT	YARD	GEAR	PRICE USD \$	BUYERS	COMMENTS
PACIFIC VICTORY	52.394	2001	TSUNEISHI, JAPAN	CR 4x30T	22.00 M	UNDISCLOSED	-
SOLAR EUROPE	46.667	1998	MITSUI, JAPAN	CR 4x30T	18.00 M	UNDISCLOSED	-
JAG VIDYA	27.451	1977	OSHIMA, JAPAN	CR 5x15T	P+C	UNDISCLOSED	PPT DELY
EVROPI	27.139	1981	OSAKA, JAPAN	CR 5x25T	1.95 M	UNDISCLOSED	-
SANKO PRELUDE	23.904	1984	MINIMI-NIPPON, JAPAN	CR 3x25T	P+C	UNDISCLOSED	-
ENFORCER II	23.683	1981	IMABARI, JAPAN	DR 4x25T	2.50 M	UNDISCLOSED	-

THE ABOVE INFORMATION IS GIVEN IN GOOD FAITH BUT WITHOUT GUARANTEE AS TO ACCURACY OF SAYING.

6 A.PAPANDREOU STR., GLYFADA, ATHENS – GREECE

TEL : +30 – 210 - 89 85 813, FAX: +30 – 210 – 89 85 138 e-mail : nilimar@ath.forthnet.gr

Website: www.nilimar.com



NILIMAR Ships Sale & Purchase

BALTIC DRY INDICES 2008

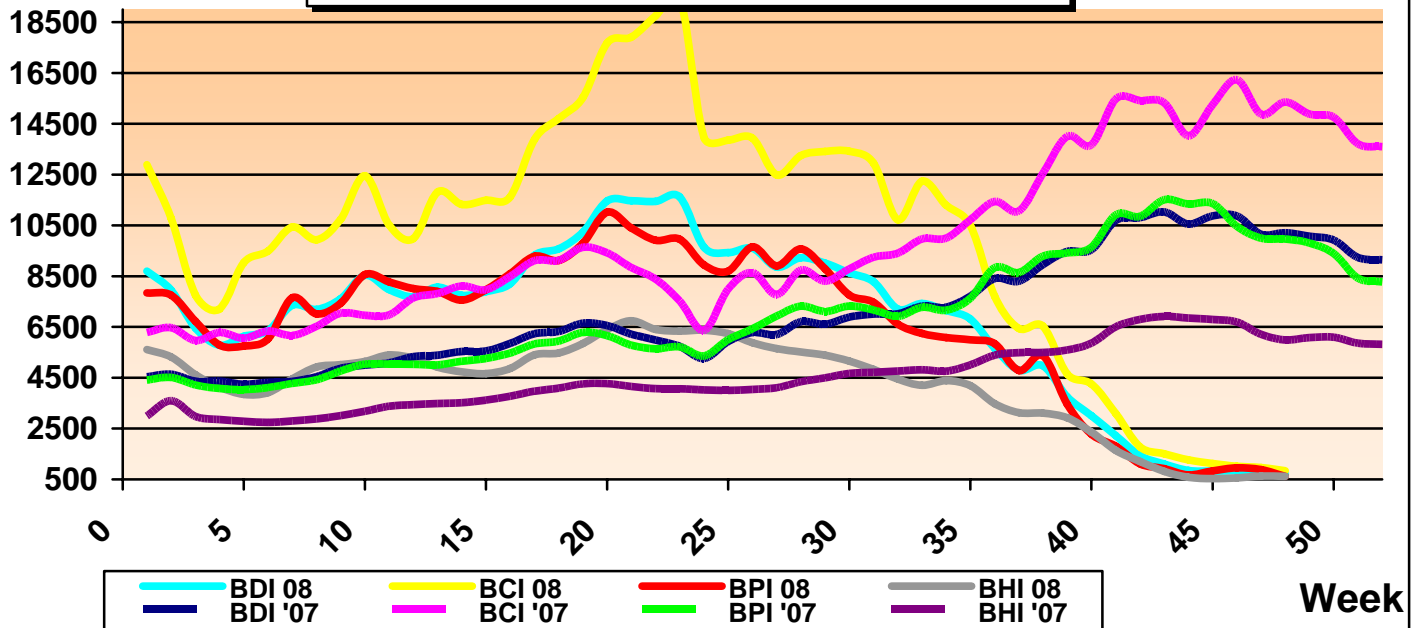

REPORTED FIXTURES

VESSEL'S NAME	YEAR BUILT	DWT	RATE	CHARTERERS	DURATION
AQUACHARM	2,003	171,009	9,000 \$/D PLUS 200,000 \$ BB	VALE	2/4 MONTHS
MARVELOUS	2000	169,150	17,500 \$/D	COSCOBULK	12 MONTHS
DUBAI KNIGHT	2007	55,300	7,500 \$/D	JSK SHIPPING	2 LADEN LEGS
LOWLANDS MIMOSA	2002	52,479	5,000 / 11,000 \$/D	EITZEN BULK CARRIERS	11/13 MONTHS
GREAT MAJESTY	1998	47,428	8,500 \$/D	-	12 MONTHS

BALTIC DRY INDICES	PREVIOUS WEEK	CURRENT WEEK	+ / -	
BDI	836	715	-121	▼
BCI	967	838	-129	▼
BPI	886	622	-264	▼
BSI	634	622	-12	▼

THE ABOVE INFORMATION IS GIVEN IN GOOD FAITH BUT WITHOUT GUARANTEE AS TO ACCURACY OF SAYING.

6 A.PAPANDREOU STR., GLYFADA, ATHENS – GREECE

TEL : +30 – 210 - 89 85 813, FAX: +30 – 210 – 89 85 138 e-mail : nilimar@ath.forthnet.gr

Website: www.nilimar.com



NILIMAR Ships Sale & Purchase

TWEEN / MPP

VESSEL'S NAME	DWT	YEAR BUILT	YARD	GEAR	PRICE USD \$	BUYERS	COMMENTS
---------------	-----	------------	------	------	--------------	--------	----------

NO SALES REPORTED THIS WEEK.

CONTAINER

VESSEL'S NAME	DWT	YEAR BUILT	YARD	GEAR	TEU	PRICE USD \$	BUYERS	COMMENTS
---------------	-----	------------	------	------	-----	--------------	--------	----------

NO SALES REPORTED THIS WEEK.

RORO / PASS

VESSEL'S NAME	DWT	YEAR BUILT	YARD	CARS /LM	PAX	PRICE USD \$	BUYERS	COMMENTS
SNOHOMISH	40	1999	DAKOTA CREEK, U.S.A.	-	350	4.00 M EN BLOC	U.S. BASED	EN BLOC WITH 'CHINOOK'
CHINOOK	40	1998	DAKOTA CREEK, U.S.A.	-	350	4.00 M EN BLOC	U.S. BASED	EN BLOC WITH 'SNOHOMISH'

DEMOLITION

VESSEL'S NAME	TYPE	DWT	YEAR BUILT	LDT	PRICE USD/LT	SOLD TO	COMMENTS
DION	BULK	141.947	1981	25.839	285	BANGLADESH	INCL. NON-FERROUS METALS, 800T OF BUNKERS
SWIFT-FAME	BULK	75.594	1981	13.217	255	BANGLADESH	-
SWIFT-FAIR	BULK	75.470	1981	17.106	255	BANGLADESH	-
LEDRA	BULK	61.981	1980	10.669	275	BANGLADESH	-
SPAR THREE	BULK	35.941	1982	9.121	230	BANGLADESH	-
MAHA ANOSHA	BULK	35.100	1977	7.878	270	UNDISCLOSED	ASIS FUJAIRAH
SEA BEAUTY 1	BULK	22.314	1976	5.586	P+C	INDIA	-
MSC TERESA	BULK	20.760	1974	12.400	P+C	UNDISCLOSED	OLD SALE
TARUSA	TWEEN	16.262	1982	7.060	P+C	UNDISCLOSED	OLD SALE
LUCKY O.	TWEEN	14.842	1979	3.937	250	INDIA	-

THE ABOVE INFORMATION IS GIVEN IN GOOD FAITH BUT WITHOUT GUARANTEE AS TO ACCURACY OF SAYING.

6 A.PAPANDREOU STR., GLYFADA, ATHENS – GREECE

TEL : +30 – 210 - 89 85 813, FAX: +30 – 210 – 89 85 138 e-mail : nilimar@ath.forthnet.gr

Website: www.nilimar.com



NILIMAR Ships Sale & Purchase

NEWBUILDINGS

TYPE	DWT	DELY YEAR	YARD	PRICE USD \$	BUYERS	COMMENTS
------	-----	--------------	------	-----------------	--------	----------

NO ORDERS REPORTED THIS WEEK.

MARKET RATES	PREVIOUS WEEK	CURRENT WEEK	+ / -	
BRENT	50.17	53.65	3.48	▲
USD – GBP	0.6677	0.651	-0.0167	▼
USD – K WON	1512.1	1468.4	-43.7	▼
USD – YEN	95.165	95.475	0.31	▲
USD – EURO	0.7951	0.7833	-0.0118	▼

THE ABOVE INFORMATION IS GIVEN IN GOOD FAITH BUT WITHOUT GUARANTEE AS TO ACCURACY OF SAYING.

6 A.PAPANDREOU STR., GLYFADA, ATHENS – GREECE

TEL : +30 – 210 - 89 85 813, FAX: +30 – 210 – 89 85 138 e-mail : nilimar@ath.forthnet.gr

Website: www.nilimar.com