



NILIMAR Ships Sale & Purchase

MARKET REPORT – WEEK 40

BASED ON SALES AND PURCHASES OF VESSELS WEEK ENDING FRIDAY OCTOBER 3rd 2008

TANKERS

VESSEL'S NAME	DWT	YEAR BUILT	YARD	HULL	PRICE USD \$	BUYERS	COMMENTS
WOO YOUNG	6.693	1996	SHINYONG, S.KOREA	DH	-	UNDISCLOSED	-

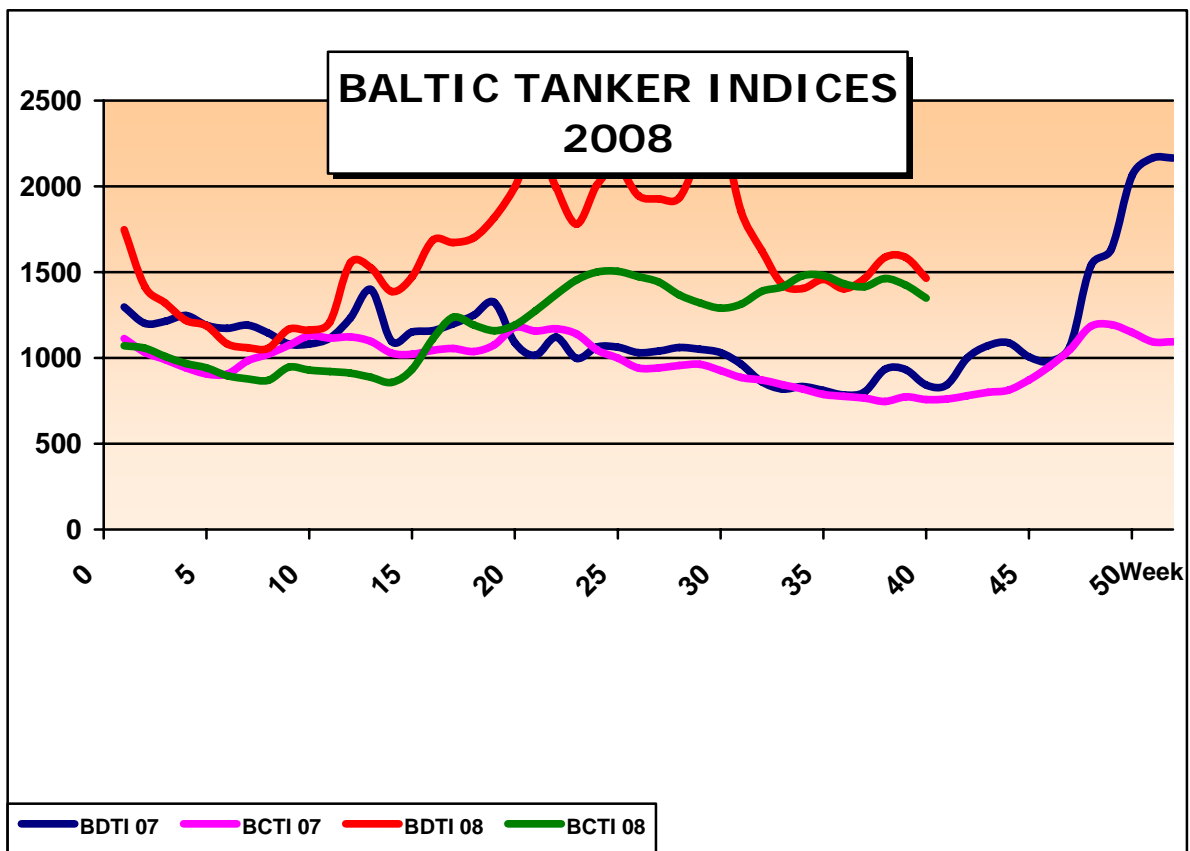

THE ABOVE INFORMATION IS GIVEN IN GOOD FAITH BUT WITHOUT GUARANTEE AS TO ACCURACY OF SAYING.

6 A.PAPANDREOU STR., GLYFADA, ATHENS – GREECE

TEL : +30 – 210 - 89 85 813, FAX: +30 – 210 – 89 85 138 e-mail : nilimar@ath.forthnet.gr

Website: www.nilimar.com



NILIMAR Ships Sale & Purchase

BULKERS

VESSEL'S NAME	DWT	YEAR BUILT	YARD	GEAR	PRICE USD \$	BUYERS	COMMENTS
STX JINHAЕ 3019	181.000	2011	STX, S.KOREA	-	186.00 M EN BLOC	INDIAN (TATA POWER)	EN BLOC WITH HULL NR 3020
STX JINHAЕ 3020	181.000	2011	STX, S.KOREA	-	186.00 M EN BLOC	INDIAN (TATA POWER)	EN BLOC WITH HULL NR 3019
GREAT PESCADORES	70.529	1998	SANOYAS, JAPAN	GLESS	66.50 M	DANISH (ID SHIPPING)	OLD SALE, EN BLOC WITH SPRING DRAKE, INCL. TC
SPRING DRAKE	46.640	1999	MITSUI, JAPAN	CR 4x30T	57.00 M	DANISH (ID SHIPPING)	OLD SALE, EN BLOC WITH GREAT PESCADORES, INCL. TC
MARIGOLD	46.745	1982	KOREA SHIP/ENG, S.KOREA	CR 3x20T CR 2x15T	16.00 M	TAIWANESE (FORMOSA PLASTICS CO.)	FRESHLY PASSED SS/DD
BRUSSEL	41.100	1979	COCKERILL, BELGIUM	CR 1X35T	-	DUBAI BASED	GANTRY CRANE
VERDANA	12.500	2006	ZHEJIANG DONGFANG, CHINA	GLESS	-	UNDISCLOSED	-
MORNING SEA GULL	9.704	1986	HONDA SAIKI, JAPAN	DR 4x20T	-	GREEK (SEABULK)	CEMENT CARRIER

THE ABOVE INFORMATION IS GIVEN IN GOOD FAITH BUT WITHOUT GUARANTEE AS TO ACCURACY OF SAYING.

6 A.PAPANDREOU STR., GLYFADA, ATHENS – GREECE

TEL : +30 – 210 - 89 85 813, FAX: +30 – 210 – 89 85 138 e-mail : nilimar@ath.forthnet.gr

Website: www.nilimar.com



NILIMAR Ships Sale & Purchase

BALTIC DRY INDICES 2008

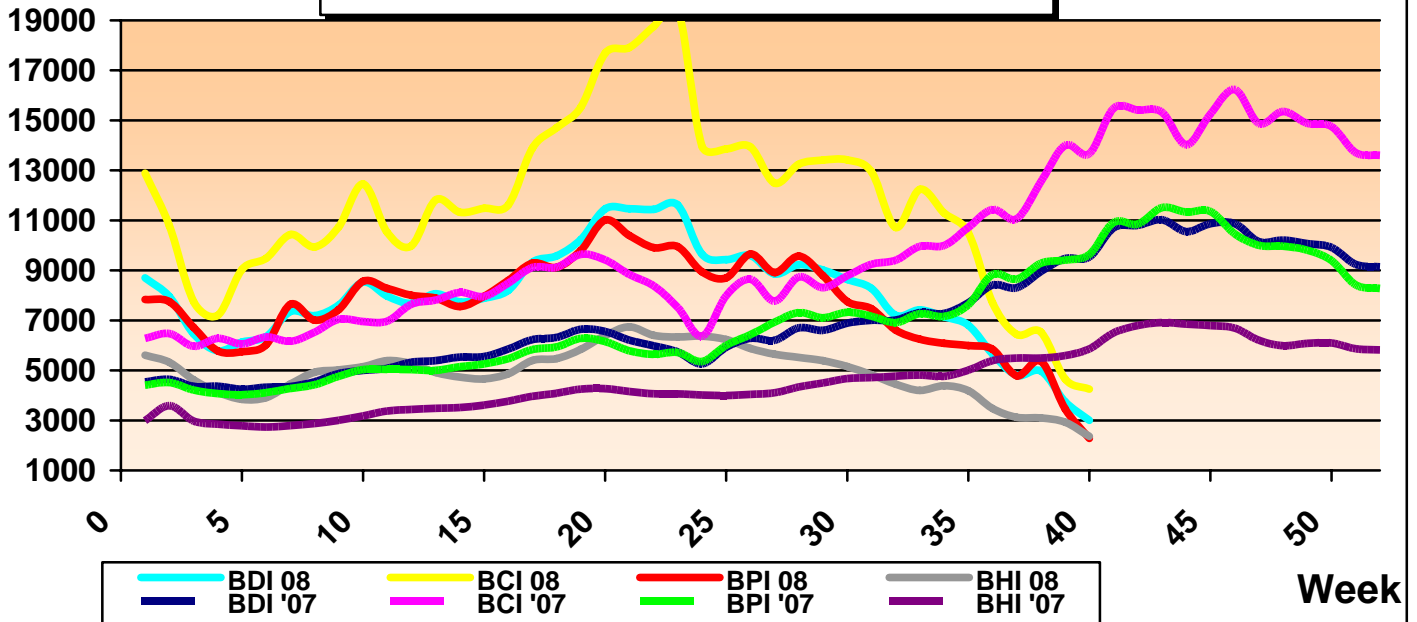

REPORTED FIXTURES

VESSEL'S NAME	YEAR BUILT	DWT	RATE	CHARTERERS	DURATION
CAPE SATURN	2003	175,775	52,000\$/D	ESSENT	14/17 MONTHS
GREAT CENTURY	2000	73,747	28,000\$/D	PACIFIC BULK	3/5 MONTHS

BALTIC DRY INDICES	PREVIOUS WEEK	CURRENT WEEK	+ / -	
BDI	3746	3002	-744	▼
BCI	4652	4254	-398	▼
BPI	3458	2281	-1177	▼
BSI	2925	2364	-561	▼

THE ABOVE INFORMATION IS GIVEN IN GOOD FAITH BUT WITHOUT GUARANTEE AS TO ACCURACY OF SAYING.

6 A.PAPANDREOU STR., GLYFADA, ATHENS – GREECE

TEL : +30 – 210 - 89 85 813, FAX: +30 – 210 – 89 85 138 e-mail : nilimar@ath.forthnet.gr

Website: www.nilimar.com



NILIMAR Ships Sale & Purchase

TWEEN / MPP

VESSEL'S NAME	DWT	YEAR BUILT	YARD	GEAR	PRICE USD \$	BUYERS	COMMENTS
PALLAS OCEAN	3.960	1986	NOORD, NETHERLAND	GLESS	-	UNDISCLOSED	-
ELWOOD	2.730	1978	BALENCIAGA, SPAIN	CR 1x5T	-	UNDISCLOSED	OLD SALE
KORALLE	2.259	1985	KRUPP, GERMANY	GLESS	-	UNDISCLOSED	-
NORDKING	1.472	1976	TOKUSHIMA, JAPAN	GLESS	-	UNDISCLOSED	-

RORO / PASS

VESSEL'S NAME	DWT	YEAR BUILT	YARD	CARS /LM	PAX	PRICE USD \$	BUYERS	COMMENTS
BALTIC PRINT	4.600	1979	KARLSKRONAV SWEDEN	1.040 LM	6	3.50 M	UNDISCLOSED	-
COCO EXPLORER 2	1.871	1968	UNION LEVANTE, SPAIN	-	258	-	ECT	-

DEMOLITION

VESSEL'S NAME	TYPE	DWT	YEAR BUILT	LDT	PRICE USD/LT	SOLD TO	COMMENTS
DEFENDER	TANK	81.283	1980	14.698	-	INDIA	-
DIMITRA II	CONT	28.900	1979	-	536.50	BANGLADESH	-
HILL	TWEEN	21.060	1969	7.070	525	INDIA	-
MULTI TRADER	TWEEN	18.500	1979	6.450	525	INDIA	-

MARKET RATES	PREVIOUS WEEK	CURRENT WEEK	+ / -	
BRENT	105.08	94.05	-11.03	▼
USD – GBP	0.5448	0.5653	0.0205	▲
USD – K WON	1157.6	1222.7	65.1	▲
USD – YEN	105.36	105.17	-0.19	▼
USD – EURO	0.6861	0.7212	0.0351	▲

THE ABOVE INFORMATION IS GIVEN IN GOOD FAITH BUT WITHOUT GUARANTEE AS TO ACCURACY OF SAYING.

6 A.PAPANDREOU STR., GLYFADA, ATHENS – GREECE

TEL : +30 – 210 - 89 85 813, FAX: +30 – 210 – 89 85 138 e-mail : nilimar@ath.forthnet.gr

Website: www.nilimar.com



NILIMAR Ships Sale & Purchase

NEWBUILDINGS

TYPE	DWT	DELY YEAR	YARD	PRICE USD \$	BUYERS	COMMENTS
TANKER	50.000	2010	STX	53.00 M	PIETRO BARBARO	2 UNITS
TANKER	20.000	2011/12	MODEST INFRASTRUCTURE	30.83 M	CINEANPO GROUP	6 UNITS
TANKER	19.800	2012	KITANIHON	-	ZODIAC MARITIME	2 UNITS
TANKER	6.000	2009/10	YANGZHOU HAICHAUN	-	PB TANKERS SRL	3 UNITS
BULKER	335.000	2014	IMABARI	-	MOL	1 UNIT / NEW DESIGN
BULKER	205.000	2011	NANTONG COSCO	-	KAWASAKI KISEN	5 UNITS
BULKER	80.000	2011	HANJIN H.I.	-	IRANO-HIND SHPG. CO.	2 UNITS
BULKER	80.000	2010	COSCO DALIAN	-	GERMAN	2 UNITS
BULKER	55.000	2011	KAWASAKI	-	KAWASAKI KISEN	1 UNIT
BULKER	37.000	2012/13	STX DALIAN	40.00 M	STX PAN OCEAN	8 UNITS
MPP	7.250	2010	ANANDA S/Y	-	KOMROWSKI	2 UNITS
MPP	3.000	2010/11	SC WESTERN S/Y	10.00 M	BLRT-UMM SHIPPING	8 UNITS
RORO	1.150 LM	2010	BHARATI S/Y	-	SEA CARGO AS	2 UNITS

THE ABOVE INFORMATION IS GIVEN IN GOOD FAITH BUT WITHOUT GUARANTEE AS TO ACCURACY OF SAYING.

6 A.PAPANDREOU STR., GLYFADA, ATHENS – GREECE

TEL : +30 – 210 - 89 85 813, FAX: +30 – 210 – 89 85 138 e-mail : nilimar@ath.forthnet.gr

Website: www.nilimar.com