



MARKET REPORT – WEEK 36

BASED ON SALES AND PURCHASES OF VESSELS WEEK ENDING FRIDAY SEPTEMBER 5th 2008

TANKERS

VESSEL'S NAME	DWT	YEAR BUILT	YARD	HULL	PRICE USD \$	BUYERS	COMMENTS
AL HAMRIYAH STAR	67.980	1985	ZALLV, RUSSIA	DH	14.50 M	INDONESIAN	-
SITEAM PANTHER	46.100	1985	BOELWERF, BELGIUM	DH	9.50 M	GREEK (IMS)	-
THEOPISTI	29.940	1983	KHERSONKIY, RUSSIA	DH	8.50 M	UNDISCLOSED	-
FENG HAI YOU 3	6.360	2008	YANGZHOU, CHINA	DH	P+C	UNDISCLOSED	-
ISEBEK	5.700	1996	BALTIYSKIY, RUSSIA	DH	15.50 M	NORWEGIAN (SNIES)	-
ARSENYEV	3.086	1989	LAIVATEOLLIS, FINLAND	DS	P+C	UNDISCLOSED	-

LPG

VESSEL'S NAME	DWT	YEAR BUILT	YARD	CBM	PRICE USD \$	BUYERS	COMMENTS
CARLI BAY	GAS	1998	mitsubishi, JAPAN	24.796	49.80 M	NORWEGIAN (ABG SUNDAL COLLIER)	DELY MID OCT 08 IN EUROPE

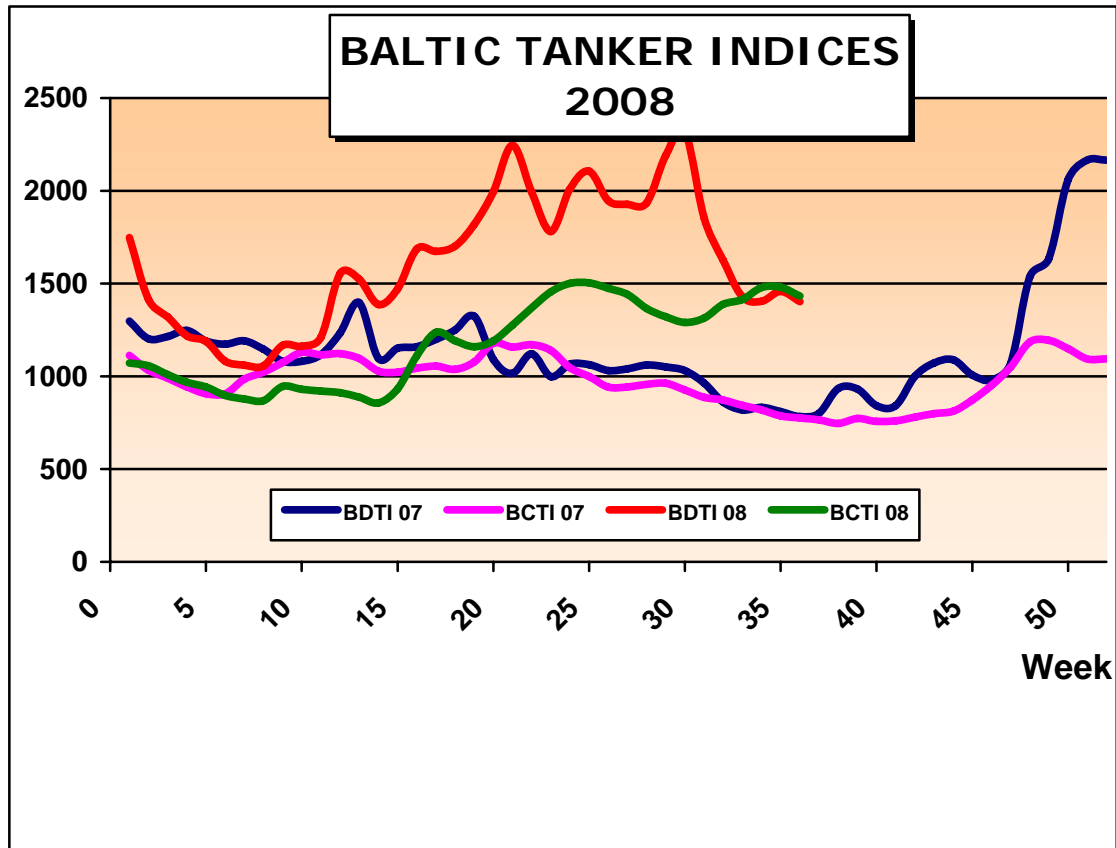

THE ABOVE INFORMATION IS GIVEN IN GOOD FAITH BUT WITHOUT GUARANTEE AS TO ACCURACY OF SAYING.

6 A.PAPANDREOU STR., GLYFADA, ATHENS – GREECE

TEL : +30 – 210 - 89 85 813, FAX: +30 – 210 – 89 85 138 e-mail : nilimar@ath.forthnet.gr

Website: www.nilimar.com



NILIMAR Ships Sale & Purchase

BULKERS							
VESSEL'S NAME	DWT	YEAR BUILT	YARD	GEAR	PRICE USD \$	BUYERS	COMMENTS
STX JINHAЕ 3013	181.000	09/2009	STX, S.KOREA	108.50 M	P+C	GREEK (NAVIOS)	EN BLOC WITH STX JINHAЕ 3017
STX JINHAЕ 3017	181.000	06/2009	STX, S.KOREA	109.00 M	P+C	GREEK (NAVIOS)	EN BLOC WITH STX JINHAЕ 3013, INCL. TC FOR 10 YRS AT USD 42.250PD
STX JINHAЕ 3014	181.000	06/2010	STX, S.KOREA	-	310.00 M EN BLOC	GREEK (CAPITAL)	EN BLOC WITH SUNGDONG 1075 / SUNGDONG 1060
SUNGDONG 1060	180.000	06/2010	SUNGDONG, S.KOREA	-	310.00 M EN BLOC	GREEK (CAPITAL)	EN BLOC WITH HULL 1075 / STX HULL 3014
SUNGDONG 1075	180.000	09/2010	SUNGDONG, S.KOREA	-	310.00 M EN BLOC	GREEK (CAPITAL)	EN BLOC WITH HULL 1060 / STX HULL 3014
ABG KESHAVA	37.459	1982	CANECO, BRAZIL	CR 2x35T CR 2x25T GRABS	18.00 M	VIETNAMESE	-
REWA	25.324	1984	IMABARI, JAPAN	CR 3x25T DR 1x25T	P+C	UNDISCLOSED	-
THEODOR	16.897	1979	IHI, JAPAN	CR 2x25T CR 3x22T	7.30 M	GREEK	OLD SALE
BOTHNIA CARRIER	7.908	1978	NEPTUN, GERMANY	DR 4x22T	P+C	UNDISCLOSED	-
ST STAR	3.052	1989	SHIN-A, S.KOREA	DR 1x25T DR 1x20T DR 1x15T	3.80 M	TURKISH	-

THE ABOVE INFORMATION IS GIVEN IN GOOD FAITH BUT WITHOUT GUARANTEE AS TO ACCURACY OF SAYING.

6 A.PAPANDREOU STR., GLYFADA, ATHENS – GREECE

TEL : +30 – 210 - 89 85 813, FAX: +30 – 210 – 89 85 138 e-mail : nilimar@ath.forthnet.gr

Website: www.nilimar.com



BALTIC DRY INDICES 2008

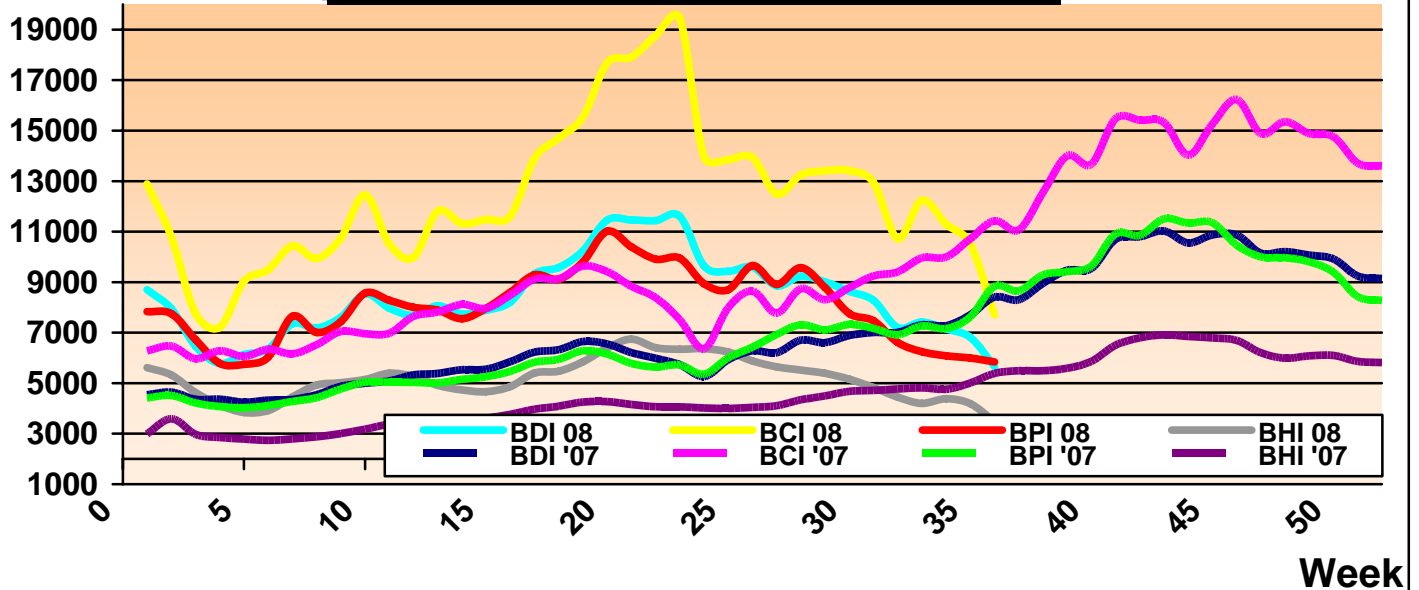

REPORTED FIXTURES

VESSEL'S NAME	YEAR BUILT	DWT	RATE	CHARTERERS	DURATION
4 X CAPITAL NB	2010	180,000	45,000\$/D 5 YEARS 39,000\$/D BALANCE	COSCO HK	10 YEARS
MADEIRA	2007	177,926	87,000\$/D	COSCO QINGDAO	5 YEARS
BULK AUSTRALIA	2002	170,000	130,000\$/D	SINOCHART	12 MONTHS
CAPE EREGLI	2000	170,000	130,000\$/D	SINOCHART	12 MONTHS
GRAND ESMERALDA	1990	69,458	49,000\$/D	CARGILL	3/5 MONTHS
PORT MACAU	2008	58,000	38,000\$/D	KLC	4 YEARS

BALTIC DRY INDICES	PREVIOUS WEEK	CURRENT WEEK	+ / -	
BDI	6809	5663	-1146	▼
BCI	10506	7708	-2798	▼
BPI	5993	5844	-149	▼
BSI	4189	3475	-714	▼

THE ABOVE INFORMATION IS GIVEN IN GOOD FAITH BUT WITHOUT GUARANTEE AS TO ACCURACY OF SAYING.

6 A.PAPANDREOU STR., GLYFADA, ATHENS – GREECE

TEL : +30 – 210 - 89 85 813, FAX: +30 – 210 – 89 85 138 e-mail : nilimar@ath.forthnet.gr

Website: www.nilimar.com



NILIMAR Ships Sale & Purchase

TWEEN / MPP

VESSEL'S NAME	DWT	YEAR BUILT	YARD	GEAR	PRICE USD \$	BUYERS	COMMENTS
YANGON STAR	19.786	1979	HAKODATE, JAPAN	CR 4x25T CR 1x15T	9.10 M	CHINESE	-
SAIGON-3	15.100	1980	AUSTIN, U.K.	DR 1x30T DR 8x10T DR 2x5T	5.00 M	VIETNAMESE	-

CONTAINER

VESSEL'S NAME	DWT	YEAR BUILT	YARD	GEAR	TEU	PRICE USD \$	BUYERS	COMMENTS
RUILOBA	18.091	2007	BARRERAS, SPAIN	GLESS	1.267	46.00 M	GERMAN	INCL. TC FOR 3 YRS AT USD 19.590PD
MAERSK RIJEKA	12.950	1997	SIETAS, GERMANY	CR 2x45T	942	18.00 M	U.S. BASED (SEAFIN)	-
SINAR RIAU	12.300	1993	SZCZECINSK, POLAND	CR 2x40T	1.012	15.40 M	INDONESIAN	OLD SALE

RORO / PASS

VESSEL'S NAME	DWT	YEAR BUILT	YARD	CARS /LM	PAX	PRICE USD \$	BUYERS	COMMENTS
PRINSESSE RAGNHILD	3.210	1981	HDW, GERMANY	745 CARS	1.875	33.15 M	CELEBRATION CRUISE HOLDINGS	-
VESBORG	364	1995	ORSKOV, DENMARK	72 CARS	440	P+C	UNDISCLOSED	-

DEMOLITION

VESSEL'S NAME	TYPE	DWT	YEAR BUILT	LDT	PRICE USD/LT	SOLD TO	COMMENTS
JOSE FUCHS	TANK	58.624	1982	12.401	565	UNDISCLOSED	DELY ASIS ARGENTINA / URUGUAY
STOLT GUARDIAN	TANK	39.723	1983	11.000	P+C	INDIA	-
IRAN NABUVAT	TWEEN	19.212	1977	8.156	664	INDIA	-
SNOW FLOWER	REEF	12.782	1972	9.220	705	INDIA	-

MARKET RATES	PREVIOUS WEEK	CURRENT WEEK	+ / -	
BRENT	116.65	106.58	-10.07	▼
USD – GBP	0.5462	0.5674	0.0212	▲
USD – K WON	1087.8	1117.5	29.7	▲
USD – YEN	108.76	106.31	-2.45	▼
USD – EURO	0.6785	0.7017	0.0232	▲

THE ABOVE INFORMATION IS GIVEN IN GOOD FAITH BUT WITHOUT GUARANTEE AS TO ACCURACY OF SAYING.

6 A.PAPANDREOU STR., GLYFADA, ATHENS – GREECE

TEL : +30 – 210 - 89 85 813, FAX: +30 – 210 – 89 85 138 e-mail : nilimar@ath.forthnet.gr

Website: www.nilimar.com



NILIMAR Ships Sale & Purchase

NEWBUILDINGS

TYPE	DWT	DELY YEAR	YARD	PRICE USD \$	BUYERS	COMMENTS
TANKER	316.000	2011	SUNGDONG	150.00 M	NAVIG8	2+1 UNITS
TANKER	316.000	2011	SUNGDONG	150.00 M	TSAKOS GROUP	2+1 UNITS
TANKER	12.800	2009	STX	25.00 M	REEDEREI NORD	2 UNITS
GAS	20.700 CBM	2010	HYUNDAI MIPO	57.00 M	AP MOLLER-MAERSK	2 UNITS
BULKER	176.000	2012	SWS	90.00 M	K LINE	3 UNITS
BULKER	93.000	2011	SHANHAIGUAN	60.00 M	TRANSFIELD ER	3 UNITS
BULKER	82.000	2010/11	HANJIN H.I.	59.50 M	UNDISCLOSED	4 UNITS
BULKER	81.000	2011	STX	P+C	UNDISCLOSED	4 UNITS
BULKER	75.000	2010	JIANGNAN	55.00 M	GLEAMRAY MARITIME	2 UNITS
BULKER	59.000	2011	SPP	P+C	ENESEL S.A.	4 UNITS
BULKER	53.000	2010/11	CHENGXI	54.00 M	HUANENG GROUP	8 UNITS
BULKER	50.000	2009	NANTONG SOHEN	38.00 M	FUJIAN SHIPPING CO.	2 UNITS

THE ABOVE INFORMATION IS GIVEN IN GOOD FAITH BUT WITHOUT GUARANTEE AS TO ACCURACY OF SAYING.

6 A.PAPANDREOU STR., GLYFADA, ATHENS – GREECE

TEL : +30 – 210 - 89 85 813, FAX: +30 – 210 – 89 85 138 e-mail : nilimar@ath.forthnet.gr

Website: www.nilimar.com