



NILIMAR Ships Sale & Purchase

MARKET REPORT – WEEK 33

BASED ON SALES AND PURCHASES OF VESSELS WEEK ENDING FRIDAY AUGUST 15TH 2008

TANKERS

VESSEL'S NAME	DWT	YEAR BUILT	YARD	HULL	PRICE USD \$	BUYERS	COMMENTS
TAMARA	95,739	1990	KOYO MIHARA, JAPAN	DH	39.00 M	UNDISCLOSED	-
SPOTLESS	47,083	1991	HALLA INCON, S.KOREA	DH	24.00 M	GREEK	-
DOUBTLESS	47,083	1991	HALLA INCON, S.KOREA	DH	24.00 M	GREEK	-
VANGUARD	47,059	1992	HALLA INCON, S.KOREA	DH	24.00 M	GREEK	-
SAMHO VICTORY	3,601	2004	SAMHO SHIP TONGYONG, S.KOREA	DH	P+C	UNDISCLOSED	-

LPG

VESSEL'S NAME	DWT	YEAR BUILT	YARD	CBM	PRICE USD \$	BUYERS	COMMENTS
SAPPHIRE STAR	8,550	1991	ESERCIZIO VIAREGGIO, ITALY	6.777	70.00 M	NORWEGIAN	ENBLOC WITH DIAMOND STAR, RUBY STAR, EMERALD STAR. SALE INCL 7 YEARS BB BACK
EMERALD STAR	7,572	1992	I.N.M.A, ITALY	7.393	70.00 M	NORWEGIAN	ENBLOC WITH DIAMOND STAR, RUBY STAR, SAPPHIRE STAR. SALE INCL 7 YEARS BB BACK
DIAMOND STAR	3,444	1991	POLI PELLESTRINA, ITALY	2.943	70.00 M	NORWEGIAN	ENBLOC WITH SAPPHIRE STAR, RUBY STAR, EMERALD STAR. SALE INCL 7 YEARS BB BACK
RUBY STAR	3,428	1990	POLI PELLESTRINA, ITALY	2.940	70.00 M	NORWEGIAN	ENBLOC WITH DIAMOND STAR, SAPPHIRE STAR, EMERALD STAR. SALE INCL 7 YEARS BB BACK

THE ABOVE INFORMATION IS GIVEN IN GOOD FAITH BUT WITHOUT GUARANTEE AS TO ACCURACY OF SAYING.

6 A.PAPANDREOU STR., GLYFADA, ATHENS – GREECE

TEL : +30 – 210 - 89 85 813, FAX: +30 – 210 – 89 85 138 e-mail : nilimar@ath.forthnet.gr

Website: www.nilimar.com



NILIMAR Ships Sale & Purchase

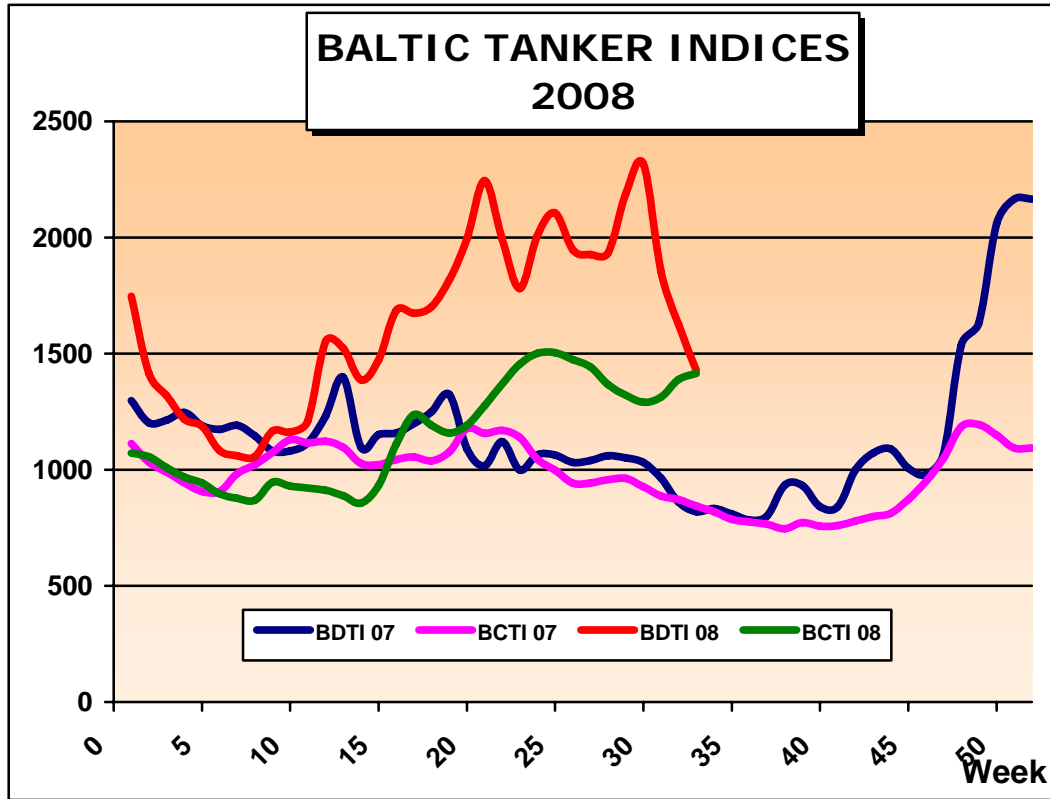

THE ABOVE INFORMATION IS GIVEN IN GOOD FAITH BUT WITHOUT GUARANTEE AS TO ACCURACY OF SAYING.

6 A.PAPANDREOU STR., GLYFADA, ATHENS – GREECE

TEL : +30 – 210 - 89 85 813, FAX: +30 – 210 – 89 85 138 e-mail : nilimar@ath.forthnet.gr

Website: www.nilimar.com



NILIMAR Ships Sale & Purchase

BULKERS

VESSEL'S NAME	DWT	YEAR BUILT	YARD	GEAR	PRICE USD \$	BUYERS	COMMENTS
SPARROW	139,779	1984	NAMURA, JAPAN	-	P+C	JAPANESE	-
JADRAN	71,229	1982	3 MAJ, YUGOSLAVIA	GLESS	27.00 M	CHINESE	-
VOGE KATJIA	23,994	1998	KANDA KAWAJIRI, JAPAN	CR 4x30 T	39.50 M	GREEK (FREESEAS)	INCL TC TILL JULY 2009 AT USD 32.000 PD
MARITIME SONGKHLA	23,936	1979	IMABARI, JAPAN	CR 2x25 T DR 1x15 T	7.40 M	CHINESE	INCL TC TILL DECEMBER 2008 AT USD 9.000 PD + BASIS SS/DD DUE FOR DECEMBER 2008
GLORIUS	23.050	1980	HASHIHAMA ZOSEN, JAPAN	DR 4x25 T	13.00 M	GREEK	-
JIANG JIE	7,120	1980	NISHI, JAPAN	DR 2x20 T DR 2x15 T	3.90 M	UNDISCLOSED	-

THE ABOVE INFORMATION IS GIVEN IN GOOD FAITH BUT WITHOUT GUARANTEE AS TO ACCURACY OF SAYING.

6 A.PAPANDREOU STR., GLYFADA, ATHENS – GREECE

TEL : +30 – 210 - 89 85 813, FAX: +30 – 210 – 89 85 138 e-mail : nilimar@ath.forthnet.gr

Website: www.nilimar.com



NILIMAR Ships Sale & Purchase

BALTIC DRY INDICES 2008

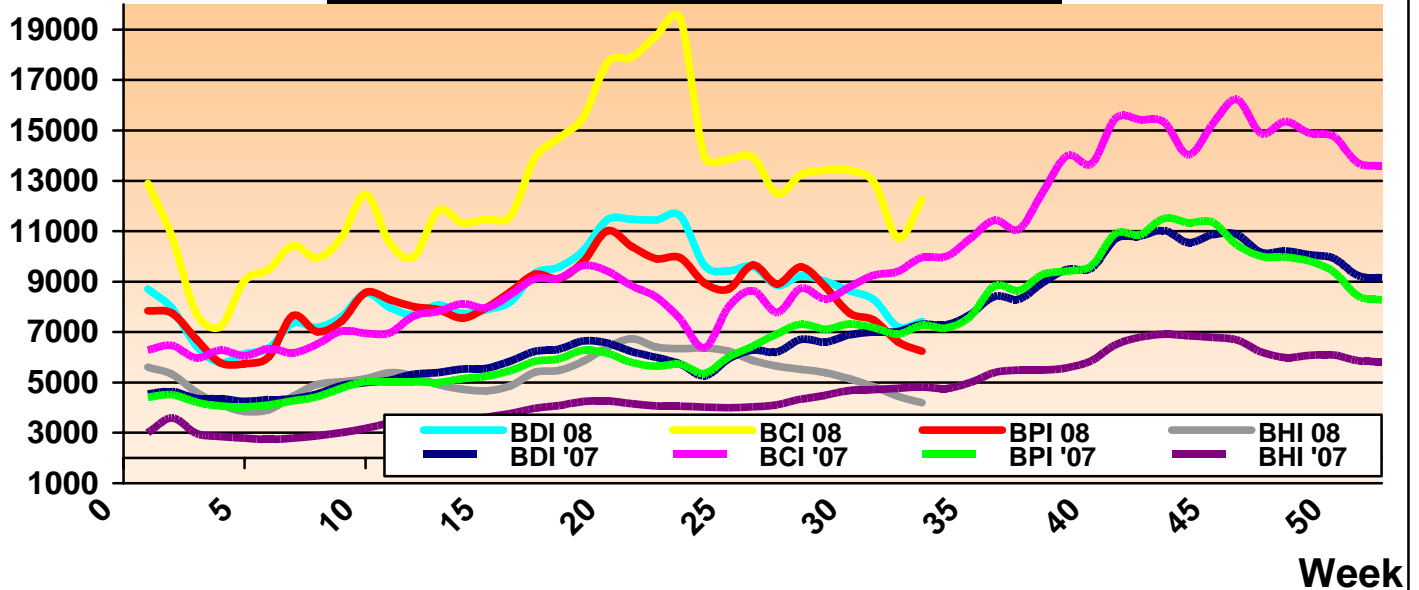

VESSEL'S NAME	YEAR BUILT	DWT	RATE	CHARTERERS	DURATION
ARIANA	2005	76,631	54,500\$/D	HARMONY SHIPPING	3YEARS DELY DEC08/JAN09
MONTROSE	2002	75,592	65,000\$/D	NORDEN	3/4 MONTHS
YASA UNITY	2006	75,580	61,000\$/D	ARMADA	3/5 MONTHS
AVRA	2001	75,169	62,500\$/D	MITTAL	4/6 MONTHS
AMAZON	2001	74,910	60,000\$/D	GMI	3/5 MONTHS
EDELWEISS	2004	73,600	60,000\$/D	CARGILL	3/5 MONTHS

BALTIC DRY INDICES	PREVIOUS WEEK	CURRENT WEEK	+ / -	
BDI	7201	7420	219	▲
BCI	10720	12240	1520	▲▲
BPI	6612	6248	-364	▼
BSI	4450	4200	-250	▼

THE ABOVE INFORMATION IS GIVEN IN GOOD FAITH BUT WITHOUT GUARANTEE AS TO ACCURACY OF SAYING.

6 A.PAPANDREOU STR., GLYFADA, ATHENS – GREECE

TEL : +30 – 210 - 89 85 813, FAX: +30 – 210 – 89 85 138 e-mail : nilimar@ath.forthnet.gr

Website: www.nilimar.com



NILIMAR Ships Sale & Purchase

CONTAINER

VESSEL'S NAME	DWT	YEAR BUILT	YARD	GEAR	TEU	PRICE USD \$	BUYERS	COMMENTS
CSAV PERU	33,914	1998	VOLKSWERFT, GERMANY	CR 3x45 T	2.478	41.00 M	UNDISCLOSED	INCL TC TILL OCTOBER 2010 AT USD 21.000 PD
PACIFIC TRADER	22,525	1996	MTW, GERMANY	CR 3x40 T	1.608	29.00 M	UNDISCLOSED	-

TWEEN / MPP

VESSEL'S NAME	DWT	YEAR BUILT	YARD	GEAR	PRICE USD \$	BUYERS	COMMENTS
AL BARAKAH	17,850	1989	WARNOUWERFT WARNEMUENDE, GERMANY	CR 4x12 T DR 2x25 t	13.70 M	UNDISCLOSED	

RORO / PASS

VESSEL'S NAME	DWT	YEAR BUILT	YARD	CARS /LM	PAX	PRICE USD \$	BUYERS	COMMENTS
ASAKAZE	RORO	1986	YAMANISHI, JAPAN	-	-	P+C	JAPANESE	-

DEMOLITION

VESSEL'S NAME	TYPE	DWT	YEAR BUILT	LDT	PRICE USD/LT	SOLD TO	COMMENTS
COBRA	TANK	27,841	1982	7.499	800	BANGLADESH	-
LITTLE ANGELS	BULK	16,268	1980	5.631	740	BANGLADESH	-
EISHA	REEF	9,147	1975	4.303	735	INDIA	PREVIOUS SALE AT USD 765 DID NOT COMPLETE

MARKET RATES	PREVIOUS WEEK	CURRENT WEEK	+ / -	
BRENT	116.26	113.18	-3.08	▼
USD – GBP	0.519	0.53	0.011	▲
USD – K WON	1022.9	1043	20.1	▲
USD – YEN	109.492	110.505	1.013	▲
USD – EURO	0.6487	0.6799	0.0312	▲

THE ABOVE INFORMATION IS GIVEN IN GOOD FAITH BUT WITHOUT GUARANTEE AS TO ACCURACY OF SAYING.

6 A.PAPANDREOU STR., GLYFADA, ATHENS – GREECE

TEL : +30 – 210 - 89 85 813, FAX: +30 – 210 – 89 85 138 e-mail : nilimar@ath.forthnet.gr

Website: www.nilimar.com



NILIMAR Ships Sale & Purchase

NEWBUILDINGS

TYPE	DWT	DELY YEAR	YARD	PRICE USD \$	BUYERS	COMMENTS
GAS	80.000	2012	KAWASAKI	83.10 M	SANKO	1 UNIT
CEMENT CARRIERS	16.500	2010/11	VINASHIN	P+C	GJ JEBSEN	4 UNITS
CONT	2.500 TEU	2010/11	VOLKSWERFT	283.00 M	SIMATECH LLC	2+2 UNITS

THE ABOVE INFORMATION IS GIVEN IN GOOD FAITH BUT WITHOUT GUARANTEE AS TO ACCURACY OF SAYING.

6 A.PAPANDREOU STR., GLYFADA, ATHENS – GREECE

TEL : +30 – 210 - 89 85 813, FAX: +30 – 210 – 89 85 138 e-mail : nilimar@ath.forthnet.gr

Website: www.nilimar.com