



NILIMAR Ships Sale & Purchase

MARKET REPORT – WEEK 14

BASED ON SALES AND PURCHASES OF VESSELS WEEK ENDING FRIDAY APRIL 04th 2008

TANKERS

VESSEL'S NAME	DWT	YEAR BUILT	YARD	HULL	PRICE USD \$	BUYERS	COMMENTS
GRAND MOUNTAIN	260.995	1993	MITSUI, JAPAN	SH	47.00 M	UNDISCLOSED	-
SEA JAGUAR	89.600	1985	KAWASAKI, JAPAN	DS	15.60 M	CHINESE	-
RAVI SPIRIT	36.990	2006	HYUNDAI MIPO, S. KOREA	DH	50.00 M	UNDISCLOSED	-

LPG

VESSEL'S NAME	DWT	YEAR BUILT	YARD	CBM	PRICE USD \$	BUYERS	COMMENTS
BERKINE	4.852	1982	KRISTIANSANDS, NORWAY	4.493	4.00 M	PERU BASED	-

THE ABOVE INFORMATION IS GIVEN IN GOOD FAITH BUT WITHOUT GUARANTEE AS TO ACCURACY OF SAYING.

6 A.PAPANDREOU STR., GLYFADA, ATHENS – GREECE

TEL : +30 – 210 - 89 85 813, FAX: +30 – 210 – 89 85 138 e-mail : nilimar@ath.forthnet.gr

Website: www.nilimar.com

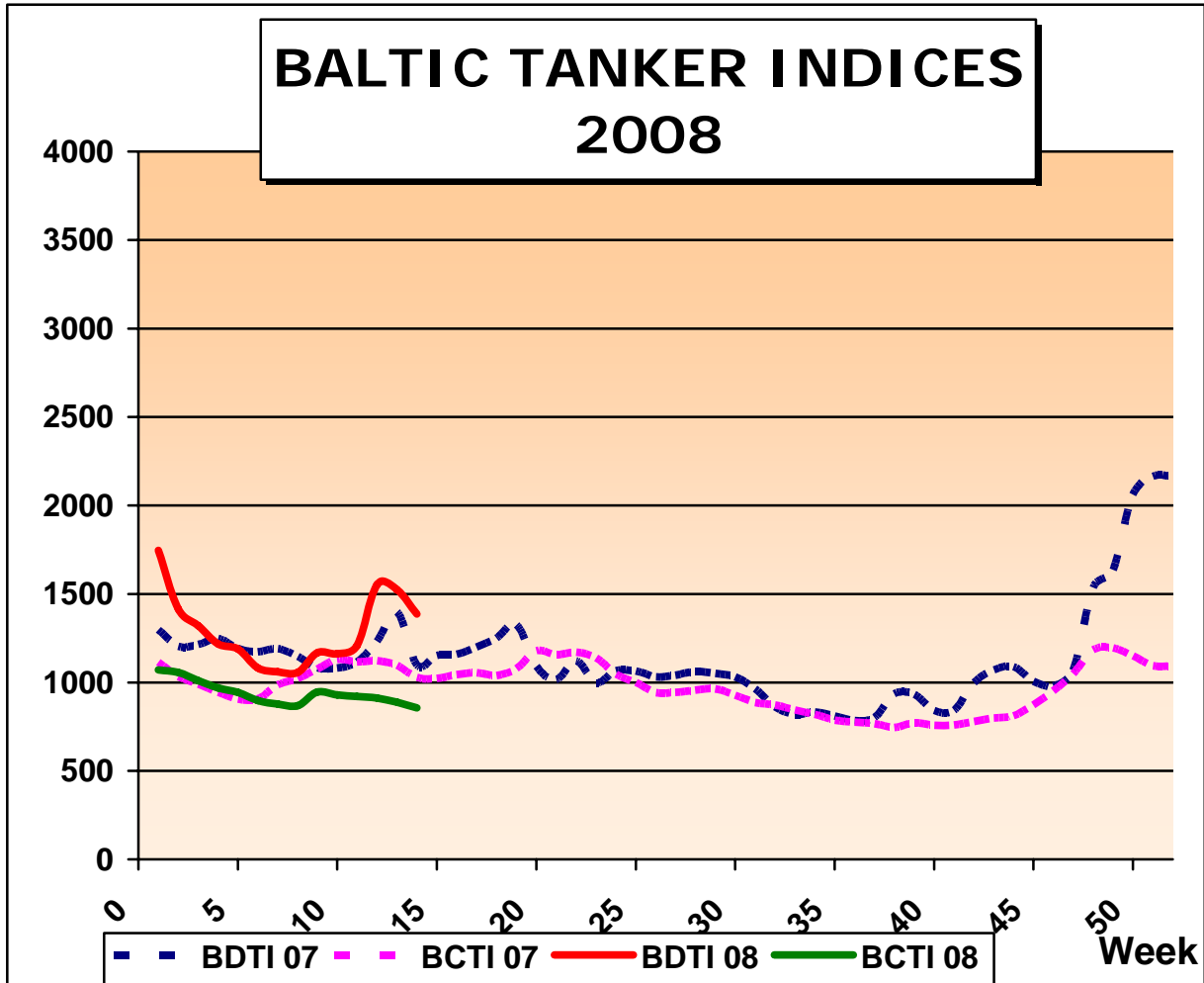

THE ABOVE INFORMATION IS GIVEN IN GOOD FAITH BUT WITHOUT GUARANTEE AS TO ACCURACY OF SAYING.

6 A.PAPANDREOU STR., GLYFADA, ATHENS – GREECE

TEL : +30 – 210 - 89 85 813, FAX: +30 – 210 – 89 85 138 e-mail : nilimar@ath.forthnet.gr

Website: www.nilimar.com



NILIMAR Ships Sale & Purchase

BULKERS							
VESSEL'S NAME	DWT	YEAR BUILT	YARD	GEAR	PRICE USD \$	BUYERS	COMMENTS
CE-ALLIANCE	172.499	2001	NKK, JAPAN	-	160.00 M	UNDISCLOSED	-
SUNGDONG 1036	170.000	2009	SUNGDONG, S. KOREA	-	140.00 M	UNDISCLOSED	-
IOS	69.737	1981	KASADO KUDAMATSU, JAPAN	GLESS	24.00 M	INDONESIAN	INCL TC TIL 6/2009 AT \$26.000PD
SIBULK QUALITY	55.707	2005	OSHIMA, JAPAN	CR 4X30T	146.50 M	INDIAN (ESSAR)	ENBLOC(SIBULK INNOVATION)
SIBULK INNOVATION	53.169	2005	IMABARI, JAPAN	CR 4X30T	146.50 M	INDIAN (ESSAR)	ENBLOC(SIBULK QUALITY)
ANGEL III	43.665	1989	TSUNEISHI, JAPAN	CR 4X30T	42.00 M	GREEK	-
SKALA 1	42.469	1990	OSHIMA, JAPAN	CR 4X25T	40.00 M	UNDISCLOSED	-
ANGELINA THE GREAT N	40.736	1986	SANOYAS, JAPAN	CR 4X25T	33.00 M	KOREAN	-
SUNNY FALCON	38.931	1977	NKK, JAPAN	CR 4X15T	10.00 M	UNDISCLOSED	-
PHA RUNG HR 34-PROO1	34.000	3/2008	PHA RUNG, VIETNAM	CR 4X35T	76.00 M	UNDISCLOSED	ENBLOC(PHA RUNG HR34-PROO2)
PHA RUNG HR 34-PROO2	34.000	4/2008	PHA RUNG, VIETNAM	CR 4X35T	76.00 M	UNDISCLOSED	ENBLOC(PHA RUNG HR34-PROO1)
GOLD RIVER	32.973	1999	KANDA, JAPAN	CR 4X30T	46.00 M	UNDISCLOSED	-
ONEGA	7.868	1976	NEPTUN, GERMANY	CR 2X30T, CR 2X15T	2.55 M	UNDISCLOSED	-
PY HARMONY	6.759	2007	QINGDAO, CHINA	CR 1X25T, CR 2X15T	8.50 M	INDIAN	-
FAR EAST LUCK	3.300	2006	ZHEJIANG HONGXI, CHINA	GLESS	3.10 M	FAR EASTERN	-
SUN JIN	3.300	2005	ZHEJIANG HONGXI, CHINA	GLESS	3.10 M	FAR EASTERN	-
NOORT	1.086	1989	GERMANY	GLESS	P+C	GERMAN BUYERS	-

THE ABOVE INFORMATION IS GIVEN IN GOOD FAITH BUT WITHOUT GUARANTEE AS TO ACCURACY OF SAYING.

6 A.PAPANDREOU STR., GLYFADA, ATHENS – GREECE

TEL : +30 – 210 - 89 85 813, FAX: +30 – 210 – 89 85 138 e-mail : nilimar@ath.forthnet.gr

Website: www.nilimar.com



NILIMAR Ships Sale & Purchase

BALTIC DRY INDICES 2008

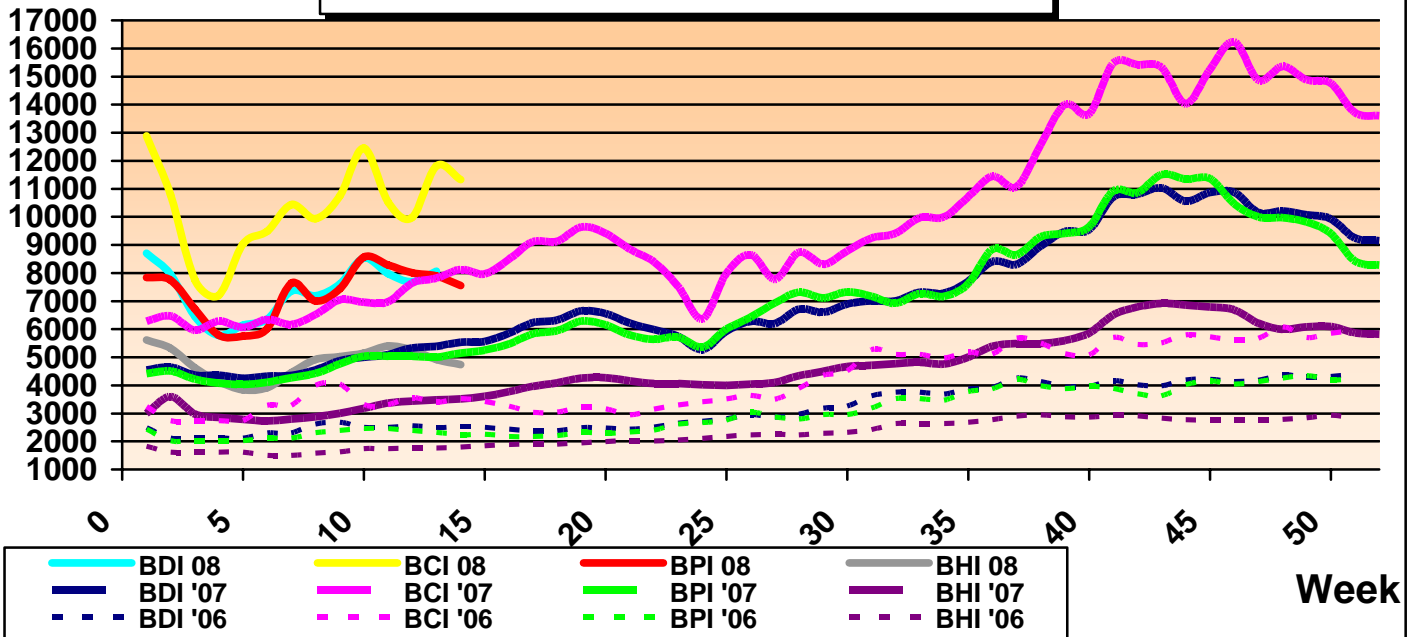

REPORTED FIXTURES					
VESSEL'S NAME	YEAR BUILT	DWT	RATE	CHARTERERS	DURATION
ANANGEL AMBITION	1994	161.587	130.000 \$/D	CLASSIC MARITIME	6/9 MONTHS
CENTURY STAR	2003	75.318	70.500 \$/D	OLDENDORFF	6/8 MONTHS
AUSTIN	1995	75.2	63.000 \$/D	SKAARUP	2 YEARS
SWEET LADY II	1981	65.593	60.250 \$/D	ABT	4/6 MONTHS
VOC GALLANT	2001	51.201	67.500 \$/D	DBCN / CTM	4/5 MONTHS
GENCO MUSE	2001	48.913	47.000 \$/D	NORDEN	3/5 MONTHS
GLYFADA	1995	45.455	52.550 \$/D	CARGILL	5/7.5 MONTHS

BALTIC DRY INDICES	PREVIOUS WEEK	CURRENT WEEK	+ / -	
BDI	8069	7737	-332	▼
BCI	11815	11326	-489	▼
BPI	7896	7552	-344	▼
BSI	4916	4733	-183	▼

THE ABOVE INFORMATION IS GIVEN IN GOOD FAITH BUT WITHOUT GUARANTEE AS TO ACCURACY OF SAYING.

6 A.PAPANDREOU STR., GLYFADA, ATHENS – GREECE

TEL : +30 – 210 - 89 85 813, FAX: +30 – 210 – 89 85 138 e-mail : nilimar@ath.forthnet.gr

Website: www.nilimar.com



NILIMAR Ships Sale & Purchase

TWEEN / MPP

VESSEL'S NAME	DWT	YEAR BUILT	YARD	GEAR	PRICE USD \$	BUYERS	COMMENTS
CEC ENDEAVOUR	4.625	2001	RUSSIA	CR 2X36T	10.00 M	SWEDISH	-
CEC ENTERPRISE	4.525	2002	RUSSIA	CR 2X36T	10.00 M	SWEDISH	-

CONTAINER

VESSEL'S NAME	DWT	YEAR BUILT	YARD	GEAR	TEU	PRICE USD \$	BUYERS	COMMENTS
GDYNIA 8184/22	39.300	10/2008	GDYNIA, POLLAND	GLESS	2.750	68.00 M	THAI BASED	-
GDYNIA 8184/23	39.300	12/2008	GDYNIA, POLLAND	GLESS	2.750	68.00 M	THAI BASED	-

RORO / PASS

VESSEL'S NAME	DWT	YEAR BUILT	YARD	CARS/ LM	PAX	PRICE USD \$	BUYERS	COMMENTS
ASIAN GRACE	21.421	1996	HYUNDAI, KOREA	6460	-	101.60 M	S. KOREAN	ENBLOC(ASIAN SUN, ASIAN VENTURE) INCL BB BACK
ASIAN SUN	13.292	1995	HYUNDAI, KOREA	4363	-	101.60 M	S. KOREAN	ENBLOC(ASIAN GRACE, ASIAN VENTURE) INCL BB BACK
ASIAN VENTURE	13.292	1995	HYUNDAI, KOREA	4363	-	101.60 M	S. KOREAN	ENBLOC(ASIAN SUN, ASIAN GRACE) INCL BB BACK
NORDIA	5.283	1991	NORWAY	89 CARS	-	10.30 M	UNDISCLOSED	-
EUROSTAR ROMA	5.717	1995	GERMANY	1675 LM 95 CARS	1400	110.00 M	UNDISCLOSED	-
FANTAASIA	3.100	1979	FINLAND	670 LM 153 CARS	1700	30.00 M	UNDISCLOSED	-

DEMOLITION

VESSEL'S NAME	TYPE	DWT	YEAR BUILT	LDT	PRICE USD/LT	SOLD TO	COMMENTS
PROVIDER	TANK	38.117	1975	7.900	700	PAKISTAN	-
ASPHALT COMMANDER	ASHPALT TANKER	33.869	1984	9.355	P+C	BANGLADESH	-
ROPAZI	TANK	17.610	1985	5.521	750	BANGLADESH	-
KOTA BERANI	CONT	15.790	1977	8.370	745	BANGLADESH	-

THE ABOVE INFORMATION IS GIVEN IN GOOD FAITH BUT WITHOUT GUARANTEE AS TO ACCURACY OF SAYING.

6 A.PAPANDREOU STR., GLYFADA, ATHENS – GREECE

TEL : +30 – 210 - 89 85 813, FAX: +30 – 210 – 89 85 138 e-mail : nilimar@ath.forthnet.gr

Website: www.nilimar.com



NILIMAR Ships Sale & Purchase

MARKET RATES	PREVIOUS WEEK	CURRENT WEEK	+ / -	
BRENT	103.92	104.69	0.77	▲
USD – GBP	0.501	0.501	0	-
USD – K WON	992.8	975.5	-17.3	▼
USD – YEN	99.825	102.34	2.515	▲
USD – EURO	0.6343	0.6367	0.0024	▲

THE ABOVE INFORMATION IS GIVEN IN GOOD FAITH BUT WITHOUT GUARANTEE AS TO ACCURACY OF SAYING.

6 A.PAPANDREOU STR., GLYFADA, ATHENS – GREECE

TEL : +30 – 210 - 89 85 813, FAX: +30 – 210 – 89 85 138 e-mail : nilimar@ath.forthnet.gr

Website: www.nilimar.com



NILIMAR Ships Sale & Purchase

NEWBUILDINGS

TYPE	DWT	DELY YEAR	YARD	PRICE USD \$	BUYERS	COMMENTS
TANKER	156.000	2010	JIANGSU	-	GEDEN	2 UNITS
TANKER	115.000	2011	SAMSUNG	-	GEDEN	3 UNITS
TANKER	75.000	2011	SUNGDONG	61.00	CIDO SHIPPING	6 UNITS
TANKER	73.500	2011	SPP	-	GEDEN	4 UNITS
TANKER	50.930	2011	STX	51.50	PIETRO BARBARO	2 UNITS
BULKER	180.000	2011	DAEWOO	98.00	JOONG ANG SHIPPING	1 UNIT
BULKER	180.000	2010	DAEHAN	-	JOONG ANG SHIPPING	2 UNITS
BULKER	180.000	2010	HANJIN	95.00	EMARAT MARITIME	3 UNITS
BULKER	177.000	2010	WAIGAOQIAO	90.00	ALPHA TANKERS	2 UNITS
BULKER	176.000	2009	JINHWAIN	-	RIZZO – BOTTIGLIERI	2 UNITS
BULKER	110.000	2010/11	IMC SHIPYARD	-	IMC	2 UNITS
BULKER	93.000	2011	SHANHAIGUAN SHIPYARD	56.00	WAH KWONG SHIPPING	1 UNIT
BULKER	15.000	2011	ATSALAKIS S/Y	23.50	NEW LINES SHIPPING	1 UNIT
MPP	25.000	2010	VIETNAM	-	JEBSEN K.G	4+4 UNITS
MPP	20.000	2010	CAMAU S.B	20.30	TAY NAM SHIPPING	-

THE ABOVE INFORMATION IS GIVEN IN GOOD FAITH BUT WITHOUT GUARANTEE AS TO ACCURACY OF SAYING.

6 A.PAPANDREOU STR., GLYFADA, ATHENS – GREECE

TEL : +30 – 210 - 89 85 813, FAX: +30 – 210 – 89 85 138 e-mail : nilimar@ath.forthnet.gr

Website: www.nilimar.com